SCROFULA

Miss Della Stevens, of Boston, Mass., writes: "I have always suffered from hereditary Scrofula, for which I tried various remedies, and many reliable physicians, but none relieved me. After taking six bottles of S.S.S. I am now well and very grateful to you, as I feel that it saved me from a life of untold agony, and shall take pleasure in speaking only words of praise for the wonderful medicine, and in recommending it to all."

Cured

Treatise on Blood and Skin Diseases Mailed Free.

SWIFT SPECIFIC CO., Atlanta, Ga.

BUSINESS DIRECTORY

MONEY TO LOAN.

MONEY TO LOAN

On Real Estate or Personal Security. Rooms 27 and 28, Bank Block.

A. H. BITTINGER.

INSURANCE.

JAMES E. GRAHAM,
Attorney at Law.
Abstractor of Titles.
Insurance, Real Estate, Loan, Collecting Rental Agent.
Room 25 Bank Block.---Fort Wayne, Ind

S. C. LUMBARD,
Insurance, Real Estate and Loans.
Aveline House Block.

D. C. FIERCE,
Insurance, Real Estate, Loans.
No. 13 East Berry street. Fort Wayne, Indiana.

BANKS.

HAMILTON NATIONAL BANK.
Capital $200,000. Surplus $25,000.
The Hamilton National Bank will pay interest at the rate of three (3) per cent. per annum on certificates of deposit if left four months.
President—Charles McCulloch.
Cashier—John Mohr, Jr.

White National Bank
Capital & Surplus, $222,000.
Pays 3 per cent interest per annum on time deposits.
Safe deposit boxes for rent at $5 per annum.

ARCHITECT.

A. D. ORDWAY,
ARCHITECT - AND - SUPERINTENDENT.
Office: 12 & 13 Schmidt Block.
Fort Wayne, Indiana.

PHYSICIANS.

DR. ALBERT E. BULSON, JR.
Practice Limited to EYE and EAR.
No. 52, 53, 54 Pixley-Long Block.
Telephone 413. Hours, 9-12 a. m.; 2-4 p.m.

G. W. BOWEN, M. D.,
Homoeopathic Physician and Surgeon.
Office hours for consultation, from 9 a. m. to 5 p. m. Sundays, 9 to 12. Office, No. 12 West Main street, Fort Wayne, Ind.
Special attention paid to chronic diseases.

DR. S. H. HAVICE,
Diseases of the Nose and Throat.
Office Hours, 9 to 11 a. m., 2 to 4 p. m., 6:30 to 8 p. m.
Office, No. 43 W. Berry St., Phone, No. 66.

DR. B. GARD—To ladies suffering from ailments peculiar to their sex, may consult me free of charge at my office, 13 West Wayne street. Telephone 342.

DR. G. W. MILLER
EYE and EAR.
Office Hours: 8-10 a. m., 2-5 and 6-8 p. m.
Spectacles fitted. Office 19 E. Washington St.

DRUGGIST.

GROSS & PELLENS,
DRUGGISTS.
Corner Calhoun and Wayne Sts. Phone 183

UNDERTAKERS & EMBALMERS.

KERLIN & BLOOM,
Undertakers and Embalmers.
Telephone No. 363. 101 Calhoun Street

CLEANING CLOTHING.

GUST SCHUBERT,
65 East Main street.
Steam Dye Works.
The only house in this country using ELECTRICAL CLEANING APPARATUS, for all kinds of garments without injury.

HAULING

HAULING
All kinds of freight, household goods etc., promptly attended to. Office 127 Calhoun Street, telephone No. 334.
P. J. BULGER.

SCHEUMAN & KLAEHN, Funeral Directors and Embalmers.
No. 83 W. Main St., Fort Wayne, Ind
TELEPHONE—For night call Nos. 175 and 186; for office, No. 226

A. HATTERSLEY & SON
PLUMBERS,
Steam and Gas Fitters.
48 East Main St.,
FORT WAYNE, IND.

DIRECTIONS for using
CREAM BALM.
Apply a particle of the Balm well up into the nostrils. After a moment draw strong breath through the nose. Use three times a day, after meals preferred, and before retiring.

ELY'S CREAM BALM opens and cleanses the Nasal Passages, Allays Pain and Inflammation, Heals the Sores, protects the Membrane from Cold. Restores the Senses of Taste and Smell. The Balm is quickly absorbed and gives relief at once. Price 50 cents at Druggists or by mail. ELY BROTHERS, 56 Warren St., New York.

The Evening Sentinel.

BY E. A. S. HACKETT.

THURSDAY, SEPT. 27, 1894.

Democratic State Ticket.

Judge of Supreme Court, First District—GEORGE F. REMMIRD
Judge of Supreme Court, Fourth District—JOSEPH S. DAILEY.
Secretary of State—WILLIAM R. MYERS
Auditor of State—JOSEPH T. TAGGART.
Treasurer of State—MORGAN CHANDLER.
Attorney-General—FRANCIS M. GRIFFITHS.
Clerk of the Supreme Court—C. W. WELLMAN
Superintendent of Public Instruction—CHARLES W. THOMAS
State Statistician—ALEXANDER FLTTON.
State Geologist—ELI LILLY.

Congressional Ticket.

For Congress—W. F. McNAGNY.

Democratic County Ticket.

State Senator—THOMAS E. ELLISON.
State Representatives—LOUIS J. BOBILYA, GEORGE A. KELL, CHARLES DAYMAN.
Judge of Superior Court—C. M. DAWSON.
Judge Circuit Court—EDWARD O'ROURKE.
Prosecuting Attorney—N. D. DOUGHMAN.
Clerk of Courts—HARRY M. METZGAR.
Auditor—CLAUDE D. WOLF.
Recorder—W. REICHELDERFER.
Treasurer—L. C. HUNTER.
Coroner—DR. M. HARROD.
Surveyor—CHAS. RAMSTETTER.
Commissioners—L. H. STELLHORN, M. A. FERGUSON, SYLVANUS L. BAKER.

Wayne Township Ticket.

Trustee—M. F. SCHMETZER.
Assessor—M. V. WALSH.
Justices of the Peace—H. F. FRANCE, M. H. BOHEN, MICHAEL FANCEY, L. P. HUSER.
Constables—CHRISTOPHER KELLY, C. W. LINDSEY, H. F. JOHNSON, FREDERICK ROEBKE.

TONIGHT.

AUTUMN SOCIAL—Y. P. S. C. E, at Grace Reformed Church.
MASONIC TEMPLE—Sherman and Morrisey's company in "A Jay Circus"
WAYNE TRUE BLUES—Regular meeting
OCCULT SCIENCE SOCIETY—Regular meeting
THEOSOPHICAL SOCIETY—Regular meeting
TRADES UNIONS—Wheelmakers; K. of L.
LODGES—A. O. U. W. No. 36; Harmony lodge No 19, I O. O. F; Knights of Maccabees; Chosen Friends; Knights of the Golden Eagle.

FIVE weeks from next Tuesday the election in this state occurs.

THE officers of the Good Citizenship League of Indiana announce that the league is receiving many new members. The secretary is making tours out over the state for the purpose of enrolling members.

THE populist state committee will endeavor to have either Eugene V. Debs or Grand Master Sovereign of the Knights of Labor, go to Indianapolis and reply to Governor McKinley's speech. If either of these men can be secured the committee will arrange for a state meeting.

THE democratic state committee is preparing to enter into the work of the campaign with vigor about the 1st of October. During the five weeks preceding the election Governor Matthews will make about thirty speeches; Senator Turpie will make eighteen, and Senator Voorhees will make twelve.

SPEAKING of close fisted men, the Richmond Register cites a case that eclipses all others. A skin-flint Wayne county farmer recently sold some oats and in payment received a five dollar gold piece. In biting it to see whether it was sound he swallowed it; a physician was immediately summoned with a stomach pump, but all they could get from him was two dollars and a half.

ONE of the good features of the present Australian ballot law in this state is that which does away with ticket peddling and buttonhole electioneering at the polling places. Under the law the ballots are printed and placed in the hands of the election officers from whom the voter must secure them before entering the compartment in which the marking is done. The disappearance of the ward heelers who formerly annoyed the voters with their persistent importunity at the polls has proved a great relief, and any return to the former practice in this respect would meet with protest loud and emphatic.

The Treating Habit.

The treating habit has come in for a new installment of censure from the temperance Catholics of Chicago. Father J. M. Hayes, founder of the "League of the Cross," says that in the course of his work he has given the pledge to over 25,000 people individually; that he talked with each of these persons, and found out that, out of the whole number, with three exceptions, the curse of drink had been brought upon them by treating.

It would be useless to deny that the treating habit has a tendency to encourage tippling and greatly increases the consumption of liquor. It is a custom which compels many a man of an obliging disposition to drink more than he wants It is trying on the health and the morals of persons who haven't the courage to say no. To be styled a "quitter" is odious to the last degree to a man of a convivial nature. Unhappily for the cause of sobriety, the influence of drink is to stimulate the social qualities and to make men more generous to their fellows.

As long therefore, as there are saloons in the land, the treating habit will not be abolished. The "Dutch treat," which leaves every man free to pay for his own liquor, may work all right among foreigners, but it will never become popular among Americans. It defeats the very purpose for which most men drink—namely, convivial enjoyment. Bibulous ethics in this country place under the ban of suspicion the solitary drinker. A man who makes a habit of going to saloons alone is generally considered "pretty far gone" The only semblance of grace which attaches to the indulgence in intoxicants is the sociability which attends it. It is quite true that this largely increases its fascination and its dangers, but men will drink together and treat each other as long as the sale of intoxicating beverages continues in the land. In trying to neutralize the demoralizing influence effects of strong drink by wiping out the habit of treating the temperance reformers seem to have hitched the cart before the horse. The Americans, at least, will continue to "set up the drinks" as long as there are bars where they are dispensed to the public.

Bringing Work and Workers Together.

Jacob A. Riis, writing in The Forum, says he has a little suburban house which he wanted painted this summer. He tried weeks and weeks to find a man who would paint it for him without success. While he searched and waited the papers recorded the suicide of two house painters who at different times killed themselves because they could get no work. Moreover, in eight years there has not been a spring when the people of the suburb in which Mr Riis lives have not suffered for want of men to dig their gardens and mow their lawns. At the very same time city streets were full of men out of work. There was work, and there were workers, but they passed each other by without knowing it. This must be the general condition, Mr. Riis thinks To remedy it he recommends the establishment of state labor bureaus, with branches in the large cities. Ohio has such a labor bureau. It was started in April, 1890 Pressure brought to bear by the labor unions was its origin. It has free employment agencies in Cincinnati, Cleveland, Columbus, Dayton and Toledo. In 1892 the demand for workers equaled 82 36 per cent of the requests for work. "On business as well as on humane grounds" the state labor commissioner pronounces the employment bureau a success.

Recent Medical Discoveries.

Dr. Koch's latest discovery promises more satisfactory results than were obtained from his consumption bacillus. It is announced with the appearance of certainty that his remedy for diphtheria will cure that disease unfailingly if it is applied within 36 hours after the patient is first stricken. If this be true, then one of the most dread terrors of infancy will be annihilated. The exact nature of Dr. Koch's remedy has not been made public. In a general way, however, it consists in inoculating the patient with attenuated diphtheria poison—something as one is vaccinated for smallpox. Dr. Koch first discovered and cultivated the diphtheria bacillus. So much confidence has the New York health board in the Koch remedy that they propose to establish a plant for preparing and distributing it. It is an expensive remedy.

Meantime Dr. A. Calmette has discovered a specific against the most virulent snake poisons. The principle is the same as that of the hydrophobia and smallpox cures—inoculate your patient with attenuated snake poison. He will take the poison fever in a mild form, but will henceforth have a charmed immunity from the venom of the most deadly serpent. There is great call for Dr. Calmette's preparation in India.

A young American doctor, George E. Beyer of New Orleans, has taken a more reckless way of inoculating himself with snake poison. He captured some lively young rattlers, just hatched, and when they were about two weeks old—5½ inches long—he tormented one of them till it bit him. A mild form of snake poisoning resulted. He will cause himself to be bitten again as the venom in the young snakes becomes stronger, thus discovering whether one can be poisoned by snake bite more than once.

The American Desert.

Hundreds of American families believe thoroughly in its existence this fall, and they are persuaded it is a very great American desert too. They are the people who are moving in such numbers out of the western parts of Kansas and Nebraska Part of eastern Colorado is a similar region. It has taken a good while to find out that these localities are not to be depended on to make a living for the farmer without irrigation. The lesson is worth much, but it is a pity it could not have been learned at smaller cost.

The soil of the country is a fertile loam. This treeless and rainless region might be made one of the most attractive spots on the continent. It is 3,000 feet above sea level. There are no forests to break the force of the icy winds in winter, the scorching sun in summer. For a little time in spring nature smiles, and the whole tract is glorious with waving grass. Then the real estate agent gets in his work and sells acres and acres of it to the farmer, who removes thither only to find himself ruined. His money is all gone, and his crops dry up. Broken spirited, almost destitute, he and his family turn their faces eastward again. This season the sad story has been repeated thousands of times. Parts of western Kansas and Nebraska are becoming almost depopulated.

Yet this same country can be made a smiling garden. When the ground is irrigated, when trees are planted plentifully and are large enough to break the force of the fierce Manitoba blasts, then there will be happy, prosperous homes through this part of the American desert.

The irrigation of our arid lands is going very shortly to be one of the most important matters this country will have to deal with. The western and southwestern lands now needing irrigation will sustain in time a prosperous population of not less than 100,000,000. They are among the most fertile and most healthful lands in the world. It is of the highest importance to begin right in regard to irrigation legislation. Whether the general government should control the lands and the watering thereof is the question of the hour Whether the final decision is in favor of national or state control, one thing is certain—the laws for all parts should be uniform.

Two discoveries of the late Baron Helmholtz stamp him as the greatest physicist of his century. He first showed the correlation of the forces of nature—in other words, that light, heat, electricity and chemical action are all manifestations of one and the same force, and that they are indestructible and under certain conditions interchangeable. He discovered, too, that thought is not instantaneous.

Not Difficult.

Young Bluffleigh—I'd like to see the father that would scare me Wait till I meet yours I'll make him toe the mark.

Miss Gruffpop—All right, dear. But be careful where you place the mark.—New York World.

The London Times says that in the next American congress the tariff question will be a deadlock, "over which business men, whether tariff reformers or protectionists, may rationally rejoice."

SOMETHING UNUSUAL.

It Sent a Thrill of Wonder Everywhere.

A Well Known Woman is the Subject of Congratulation.

She Has a Peculiarly Interesting Story to Tell the Public.

Such events as this are not often made public but they have occurred so frequently lately that they are attracting attention everywhere Mrs. C. L French, of Hardwick, Vt, has long suffered from a nervous complaint which has terribly injured her health.

It was brought on by overwork and that is just the way many of us are weakening our systems. If we do not take some means to prevent the fearful results of hard work and worry, we will surely fall into the same condition that Mrs French did. Here is her remarkably interesting letter which it will well repay you to read:

"Three years ago I was completely prostrated from nervous trouble I could not do anything. I was confined to my bed much of the time and was unable to attend to my business for three months. I had trouble with my stomach, my food distressing me constantly.

"I could not sleep for my whole nervous system was prostrated. My trouble was brought on by overwork and loss of sleep. After taking many remedies without avail, I commenced to use Dr. Greene's Nervura blood and nerve remedy and found instant benefit from its use.

"I continued it until now when I can say that I am as well as I ever was I certainly think this is the best medicine I ever know of. I consider it a great thing to say that from so severe a case as mine to be restored to perfect health in so short a time is something quite unusual.

"I heartily recommend Dr. Greene's Nervura blood and nerve remedy to all and wish every poor suffering person might use it."

It is impossible to express the good which this wonderful medicine is doing suffering humanity. It strengthens the nerves, invigorates the blood, regulates the action of the stomach, liver, bowels and kidneys, and cures disease. Try it in your own case and see how rapidly it gives you back your health and strength. It is purely vegetable and harmless, and was discovered by Dr. Greene, of 35 West 14th Street, New York city, the most successful specialist in curing nervous and chronic diseases. He can be consulted free, personally or by letter.

STATE NEWS.

There was a romantic incident at Washington this week in the reunion of Miss Catherine Sands, of Chicago, and Daniel McCarty, brother and sister, who were separated in early childhood. Their mother remarried, and the girl took the name of her stepfather. Daniel was left in care of his grandfather, who placed him in an asylum. For twenty-seven years all trace of him was lost

Charles Johnson, of New York, is under arrest at Anderson, charged with passing a fraudulent check on Michael James, of that city, who was his college mate years ago. The check was drawn on the East Side Banking company, of New York, and called for $275 The Anderson authorities believe that Johnson is a good catch, and have queried Cincinnati, Columbus and other points for information.

Richard Goodman, who was shot and desperately wounded several months ago, while committing a burglary at Summitville, by a deputy sheriff, and who never recovered sufficiently to appear in court until a few days ago, when he entered a plea of guilty, has been sentenced to five years imprisonment. Goodman is permanently crippled. It is alleged that for years he was the leader of a gang of highwaymen and burglars, by which he accumulated $50 000.

The unremitting and angry opposition of the majority of the residents of Burlington against the retailing of intoxicants in that village has wore out the staying qualities of Bert Wills, who swore that he would continue, notwithstanding the risk, and he has closed out the concern to a man named Spitler, of Ervin township, Howard county. The last named precipitated trouble the first day by attempting to operate under the license which had been granted to Wills.

Mrs Lizzie Kepner, of New Albany, lays claim to being the widow of the late Nelson Fordice, who recently died at Shoals, where he was engaged in business. Mr. Fordice was formerly a resident of New Albany, where he accumulated a fortune. He suffered business reverses after removing to Shoals, but he left an estate valued at $40,000, to which a nephew is heir. This nephew has been appointed administrator. Mrs. Kepner claims to have married Mr. Fordice in 1884 but the marriage was kept secret at Fordice's request. She is sixty-five years old, and Fordice was eight years her senior. The claimant was formerly the wife of Barney Klepner, who secured a divorce in 1878

Are you ever Annoyed

by a buzzing or roaring sound in your head? Have you difficulty is hearing distinctly? Are you troubled with a continual dropping of mucus, irritating the throat and causing you to cough? Is your breath unpleasantly affected and accompanied with bad taste? Is your hearing less acute? If so, you have catarrh and should at once procure a bottle of Ely's Cream Balm, the best known remedy. The Balm will give instant relief.

Harvest Excursions

To the west, south and southwest, via the Lake Erie and Western railroad, going Sept. 11th and 25th and October 9th, '94. Very low rates for the round trip. 11 24t

FURY OF THE FLAMES

PORTENTOUS PENALTIES OF THE DESTRUCTION OF FORESTS.

A Peril That Will Increase With the Progress of Aridity—Sun Dried Bushlands and Fatal Sparks—Conflagrations That Generate Their Own Gales.

[Special Correspondence.]

CHICAGO, Sept. 19.—The belief in the ultimate destruction of the world by an all consuming fire is said to have been suggested by the attempt to interpret the portent of a northern light, but the prophecy of the dies irae may, after all, be founded on a less visionary basis. The destruction of forests and the consequent progress of the desert have scorched the life out of some 5,000,000 square miles of land that once formed the garden spots of the old world, and the settlers of our northwestern forest states must have been repeatedly tempted to believe in a literal fulfillment of the lurid prediction

Acres of Timber.

It might indeed be questioned if the scenes of horror witnessed in the lake shore counties of Michigan and Minnesota in the course of the last three weeks have ever been surpassed on this planet since the descent of the fire shower that destroyed the cities of the plain. Prairie fires exhaust their fuel so rapidly that the breezes in their wake cool within half an hour, and the havoc of a city conflagration is retarded by the frequent obstacles, while the furnace of the recent pine wood fires seemed to have been carefully prepared to intensify the fury of a flame tornado.

South and southwest of Duluth some 800 miles of undulating hill country are covered with romerous forests—or rather brushwoods, for the ax of the lumberman has been very busy in those border counties Millions of stately trees have been felled and their dead branches scattered along the ground among brambles and piles of resinous chips, and the atmosphere of the Syrian tableland cannot be much drier than the breezes that have parched that region during the latter part of this summer. The rainy season of our central plateau ends in June, and the summer winds from the south, too, nowadays part with most of their moisture in their passage over wide areas of thirsty hills and cotton fields A rubbish heap covered with cartloads of oiled paper and gunpowder cotton could hardly demand more stringent precautions against the visit of a conflagration, but what efforts of vigilance can control the campfires of prowling tramps or the sparks of a midnight express train? The heaps of dead pine brush, roasted by the sun glare of protracted drought, had become so combustible that the correspondent of a St. Paul newspaper is possibly right in ascribing the origin of the first blaze to a smoldering "wad" from the shotgun of a rabbit hunter. A wisp of perfectly dry grass wrapped around a fuse of that sort can be fanned into flame by a mere breath of wind, and within half an hour after its spread to the pine brush heaps the resulting conflagration may have outgrown the control of anything but a tropical thunder shower or possibly of the dense ash rains that are said to have extinguished a grass fire on the slopes of Mount Etna. And, like the skyrockets propelled by the rapidity of combustion, extensive conflagrations are apt to be fanned by the whirl of their own gales. The ascent of the heated air creates a vacuum which attracts gusts of wind from all sides, and the air currents drawn into the vortex of a widespread forest fire may attain the force of a hurricane. A ring wall of broad sand hills might fail to protect a wood built city against the cinder showers of such a storm

HARBINGERS OF RUIN.

"About 3 o'clock in the afternoon," says a report from Hinckley, Minn., "the fire literally jumped into the town. Its approach was not gradual. It did not eat its way along, devouring everything in its path, but came on in huge leaps, as if to overtake everything fleeing before it and then burn back at its leisure. The intense heat had developed a veritable whirlwind of flame that actually twisted off poplar trees several inches in thickness and gathering huge blazing firebrands high in the air and carrying them forward from 40 to 80 yards, there to fall and recommence the work of devastation."

The Death Flames.

Some 200 settlers of the Grindstone valley took refuge in a swamp in the hope that the humid vegetation would arrest the progress of the fire, but the breath of the approaching flame storm raised clouds of steam from the moist bottoms and made rank willow brakes as combustible as straw. Realizing the significance of their mistake, the refugees scrambled out and ran for their lives, but were overtaken by the fire stream, and with few exceptions perished in the flames.

The temperature of the central furnace of that forest gehenna may be implied from the fact that in several lake shore settlements the approach of the fire could be felt as well as seen from a distance of 14 miles, and that the windows of fast running passenger trains were burst by the heat of the pursuing storm. The train by that time had reached a down grade and dashed ahead at a rate of little less than a mile a minute, but the roar of the fire tornado almost drowned the rattle of the cars, and before long the woods were afire ahead as well as left and right of the engine.

"When about four miles south of the Grindstone river," says the report of Conductor Sullivan, "the engineer first noticed that the fires which had been raging in rear of the train were racing him for his life and the lives of his passengers. Cinders were flying in all directions, and the smoke was so dense that it became well nigh impossible to see beyond the cab window, even with the aid of the powerful headlight. At first he thought he could outrun the flames, which were bearing down on him at a 60 mile gait, but the fire was too fast for him. The heat became so intolerable that the fireman jumped bodily into the water tank, and then, seizing a bucket, dashed it several times over the engineer, whose clothes had begun to catch fire. The shrieks of the women and children mingled with the uproar of the conflagration, and when the windows burst from the heat several of the passengers, too terrified for further self control, leaped out headlong and were devoured by the flames. Others quickly followed, and altogether in the next 10 minutes a dozen men leaped to death in the like manner."

That Perilous Railway Trip.

Burkhardt's ride through an Arabian sandstorm must have been a pleasure jaunt compared with that railway trip, though its termination was, on the whole, luckier than that flight of hundreds who had trusted their safety to hand cars and horse teams.

The forest laws of the old world almost preclude the possibility of such conflagrations by stringent provisions for the protection of hill forests and the thorough removal of brushwood piles and in midsummer by the additional precaution of the isolation system, which surrounds new clearings with a broad belt of flame resisting green wood.

The total loss of life by the fire gale far exceeded that of the Chicago monster fire, but the price of the experience, even including the enormous amount of pecuniary damage, may not prove too high if it should at last open the eyes of our legislators to the necessity of a radical reform

F. L. OSWALD, M. D.

A VERMONT TOWN.

Scenes Far From the Madding Crowd's Ignoble Strife.

[Special Correspondence.]

ARLINGTON, Vt, Sept 17.—The New England village presents a unique picture of American life It is best studied in the early fall, the time of picturesque decay, for the mood of nature fits the social fact The factitious quality of the outside world in the shape of summer boarders still lingers, but the russet which will a little later blaze into all the splendors of the painter's palette begins to streak the foliage with its prophecy of winter chill and solitude The residents are already preparing for the period of hibernation which they share with the bears Some of the quaint old fossils indeed regard social hibernation as the true order of things and deplore in speech no less quaint the disturbance which the gorgeous summer days bring into the even tenor of their lives, "far from the madding crowd's ignoble strife" The young and active spirits have long since departed, or continue to depart as they grow to early manhood, and the girls (and where can you find more charming ones than in such a place?), imprisoned by their sex, wait for the deliverer to come and pluck the flower for transplanting.

The essential flavor of the New England town, aside from its rusticity, is that it has only a past Of course I do not now allude to the manufacturing place, which is also so big a fact in New England life, nor to the rus in urbe of the outlying dormitories which house the surplus of the city These are characteristic of all sections. This quality is essentially that of the commonplace

The accent of the eastern hamlet is mostly reminiscent. The western village, on the other hand, lives intensely in the future, however barren its present Each man wakes and sleeps companioned by the airy phantoms of hope and tingles to the finger tips with grit and go.

Yet the typical New England village has a charm most fascinating and individual, and the place where I write may only stand as a symbol of hundreds nestled among the hills from the Hudson to the Atlantic Ringed with beautiful mountains green wooded to the very crests till the great artist autumn begins his brush work, the village center stretches a mile or more in a long, beautiful street. Noble trees embower a roadway 100 feet wide, inclusive of the strips of green lawn which border it All the houses, with pretty grounds around them, are without fence, and the prospective is parklike as one looks up or down, a view delightfully homelike, with a trim and dainty beauty which falls most pleasantly on the eye. Two or three country stores and a hotel—they would have called it a tavern 25 years ago—do not interfere with the charm of the picture, for they are lost in the effect of the whole.

The country people and the city folk get along very well together, though terribly critical behind each other's backs. Indeed the countryman is rather glad when the summer boarder departs and he is left to his own devices again. One peculiarity of the New England village is the number of quaint originals among the people Hard, angular, full of dry humor, close listed as bark on a tree, every man and woman knowing the history of the neighbors and their families for 100 years back, spouting fountains of local genealogy, fond of cynical gossip and with singular vigor of dialectic expression, a chat with one of these originals is at all times most amusing. Family skeletons are not locked in closets, but dangle in the open air. This is the thing which often makes local country humor almost ghastly, a thing of the graveyard.

Arlington is one of the oldest towns in the state. The very handsome church of the old English style is, strange to say, Episcopal, and the cemetery contains some of the queerest tombs and inscriptions thereupon possible to fancy. During the Revolutionary war the place was a hotbed of Tories, and it is somewhat singular that many of the most respected and well to do families of this region are descendants of Hessian prisoners, captured at the battle of Bennington. During the first year of the Revolution an English officer who traveled through this section of Vermont with a view of stirring up loyalist feeling made a fine pen and ink sketch of the beautiful mountain view through a bold notch in the hills. This he gave to a resident, and in after years, when Vermont became a state, that sketch was chosen as its coat of arms, strange to relate.

The mountains in this part of the state have many abandoned farms, a fact curious in its social and economic suggestion. In a drive of 20 miles any direction one passes he will see extensive fields being overcome by the forest growth, whence they were hewn more than a century since, spacious farmhouses empty, moldering and fast going to ruin. Many of these places thus reverting to nature and barbarism have, however, been bought by people of wealth for summer homes, as they generally command the most romantic and picturesque surroundings and are easily transformed into delightful country seats. This tendency is increasing as the exquisite beauties of Vermont scenery and its healthy, exhilarating climate become better known to the rapidly increasing leisure class. Vermont has suffered a curiously rapid decadence of the sheep and lumbering interests for several years. Yet it shows a healthy if slow growth in population and general prosperity in spite of its abandoned farms.

J. O. ELLIS.

A Spirit of Accommodation.

The baggage smasher had dropped the trunk from the car and knocked one end of it out.

"What in thunder did you let that trunk drop that way for?" exclaimed the irate owner as he rushed to the rescue of his property.

"I beg your pardon," responded the baggage smasher innocently. "I could have dropped it on the other end just as well if I had known you wanted it that way."—Detroit Free Press.

An Obliging Stranger.

"Hold your horse till the train passes? Certainly. My name's Standow."—Life.

Robbery Made Easy.

Scene, a lonely road out west. Enter tourist.

Tourist—What's this? A nickel-in-the-slot machine here in this wild place! And what does the sign say? (Reads.)

DROP A NICKEL IN THE SLOT AND GET A SURPRISE.

"Well, that's a good idea. I'll just try it. (Drops in a nickel.) Why, the thing's got a revolver pointed at me, and here's a new sign come into view. (Reads.)

DROP IN ALL YOUR MONEY AND YOUR WATCH, OR I'LL EXPLODE IN 30 SECONDS.

"Great Scott! I must hurry! Here they go! Robbed by machinery, I declare!"—Chicago Record.

IS A SURE BATSMAN.

FRANK G. WARD OF THE WASHINGTON CLUB.

He Has a Perfect Knowledge of the Eccentricities of the Sphere and Seldom Fails to Bat It—His Baseball Record.

FRANK G. WARD, the man who has done the heavy batting for the Washington club this year in the National league and American association. He was born April 16, 1867, at Chambersburg, Pa., but at an early age his parents removed to Altoona, Pa., where Frank learned to play ball. The first professional engagement was with the Johnstown club of the Pennsylvania state league, in 1887. In 1888 he was a member of the Allentown team, of the Central league. He took part that year in only thirty championship contests, and ranked well up in both the official batting and fielding averages of that organization. Ward began the season of 1889 with the New Orleans club of the Southern league, and remained with it until June 4, when negotiations were completed for his transfer to the Philadelphia club of the National league. He did not remain long with the Philadelphias, and after he was released he joined the Dover club of the Delaware league, with which club he finished out the season. Ward joined the Galveston club of the Texas league for the season of 1890, but finished it with the Spokane club of the Pacific Northwest league, he taking part for the latter club in seventy-one championship games, and ranked first in the official batting averages of that organization. He also headed the lists in the official batting averages of the Texas league, at the time he left for Spokane, Wash. Ward commenced the season of 1891 with the Sacramento club of the California league, and after taking in forty-seven championship games, and ranking second in the official batting averages of the California league, he started east and joined the Minneapolis club, of the Western association with which club he finished the season, taking part in fifty-four championship games, and ranking third in the official batting averages of that association. Ward began the season of 1892 with the Milwaukee club, of the Western league, and after taking part in forty-six championship contests, and ranking seventh in the official batting averages of that league, he was transferred to the Baltimore club, of the National league and American association, with which club he finished the season, taking part in fifty-three championship games. He remained with the Baltimore club part of the season of 1893, when a deal was completed between the Baltimore and Cincinnati clubs, whereby Ward was exchanged for Mullane. Later on, however, Ward was released, and finished the season with the Harrisburg club, of the Pennsylvania State league. When Manager Schmelz was engaged during the past winter, to

FRANK G. WARD.

handle the Washington team, he signed Ward to play second base, but the latter has filled several positions on the Washington team during the present season. Ward is a hard and reliable batsman, and a very clever base runner for a heavily built man. He stands 5 feet 7 inches in height and weighs 190 pounds.

Home Seekers' Excursions.

One fare for the round trip; limit twenty days. Going to nearly all the southern states, Aug. 7th, Sept. 4th, Oct. 2nd, Nov. 6th and Dec. 4th; going to Michigan, Aug. 14th and Sept. 18th. If you want the very lowest rates for a pleasant and profitable tour, inquire of Agt. L. E. & W. Ry. 23tf

Get your World's Fair books bound at THE SENTINEL office. tf

Clark Fairbank and A. C. Keel will deliver addresses before the Theosophical society this evening, upon "The Moon According to the Secret Doctrine"

TO PUT ON needed flesh, no matter how you've lost it, take Dr. Pierce's Golden Medical Discovery. It works wonders. By restoring the normal action of the deranged organs and functions, it builds the flesh up to a safe and healthy standard—promptly, pleasantly and naturally. The weak, emaciated, thin, pale and puny are made strong, plump, round and rosy. Nothing so effective as a strength restorer and flesh maker is known to medical science; this puts on *healthy flesh* not the fat of cod liver oil and its filthy compounds. It rouses every organ of the body to activity, purifies, enriches and vitalizes the blood so that the body feels refreshed and strengthened. If you are too thin, too weak, too nervous, it may be that the food assimilation is at fault. A certain amount of bile is necessary for the reception of the fat foods in the blood Too often the liver holds back this element which would help digestion. Dr. Pierce's Golden Medical Discovery stimulates, tones up and invigorates the liver, nourishes the blood, and the muscles, stomach and nerves get the rich blood they require.

Spent Hundreds of Dollars with no Benefit.

M. J. COLEMAN of *33 Sargent St., Roxbury, Mass.*, writes: "After suffering from dyspepsia and constipation with untold agony for at least 18 months, I am more than pleased to say that after using Dr. Pierce's Golden Medical Discovery and 'Pleasant Pellets' for one month, I was entirely cured, and from that day to this I do not know, thank God, what even a slight headache is. I paid a doctor on Tremont St., Boston, in one day (for his advice only) the sum of $1.00 with $5 to far medicine, and derived no benefit. I got more relief *in one hour* from your medicines, as far as my stomach was concerned, than from all the other medicine I used. Hasty person who reads this is suffering from dyspepsia or constipation and will use your medicine as I have done, he will never regret it."

M. J. COLEMAN, Esq.

CASTORIA

for Infants and Children.

"Castoria is so well adapted to children that I recommend it as superior to any prescription known to me." H. A. ARCHER, M. D., 111 So. Oxford St., Brooklyn, N. Y.

"The use of 'Castoria' is so universal and its merits so well known that it seems a work of supererogation to endorse it. Few are the intelligent families who do not keep Castoria within easy reach."
CARLOS MARTYN, D. D., New York City.

Castoria cures Colic, Constipation, Sour Stomach, Diarrhœa, Eructation, Kills Worms, gives sleep, and promotes digestion, Without injurious medication.

"For several years I have recommended your 'Castoria,' and shall always continue to do so as it has invariably produced beneficial results."
EDWIN F. PARDEE, M. D., 125th Street and 7th Ave., New York City.

THE CENTAUR COMPANY, 77 MURRAY STREET, NEW YORK CITY.

BRAVEST DEED OF THE WAR.

THE lines of the Union army were closing around Petersburg like a shroud of iron, when General Lee resolved to break and drive them back, if possible. To that end he ordered an attack in force to be made on General Grant's line of circumvallation on July 19, 1864.

The point selected for assault was in the vicinity of an old country inn called "The Yellow Tavern."

The order was that the attack should be made just before the dawn of day, the time most favorable for a surprise, "when deep sleep falleth on man." It was the experience, however, of many Confederate officers charged with the duty of attacking in the gray of the morning that it was difficult to bring their troops into line at that early hour. Although they were generally "but in the gristle and not yet hardened into the bone of manhood," they were in one sense, at least, not of the rising generation.

Hence it was that General Johnston Hagood, whose brigade of South Carolinians was assigned to the right of the attacking force found that daylight had broken before he could align his command. General Hagood was as true a soldier as ever drew a sword in battle; to him the path of duty was the path of honor, and although he saw that his brigade was in plain view of the Union troops, who had already manned their intrenchments, he ordered it to advance to the assault It had to cross a space of about 250 yards in width, which had an undulating surface, and the broken nature of the ground afforded some shelter until it debouched upon a level highway, within seventy yards of the works

It then met with a terrific fire of artillery and rifles, but it was composed of seasoned veterans and never faltered. Where the dead fell the living stepped; and their leveled bayonets soon sparkled within twenty feet of the line of intrenchments. There the brigade came to an involuntary halt, for before it lay a wide, deep ditch, half full of water, which it had no means of crossing. Unable to advance, yet unwilling to retreat without orders, every soldier delivered his hopeless fire with the energy of despair.

As a merciful suggestion, no doubt prompted by admiration for a body of brave men, doomed otherwise to certain slaughter, the Union soldiers called out to them to surrender; but the call was unheeded. At that deadly juncture a mounted officer was seen to emerge from the sally-port of an earth-work at a re-entering angle of the line of intrenchments, nearly opposite to the center of the brigade. He galloped up to the color bearer of the —— South Carolina regiment, and, holding out his right hand, demanded the surrender of the colors. Although mounted, the uniform and shoulder straps of the daring Union officer indicated that he was a captain of infantry. He was, apparently, about thirty years of age, with a noble and handsome face,

ONE ENJOYS

Both the method and results when Syrup of Figs is taken; it is pleasant and refreshing to the taste, and acts gently yet promptly on the Kidneys, Liver and Bowels, cleanses the system effectually, dispels colds, headaches and fevers and cures habitual constipation. Syrup of Figs is the only remedy of its kind ever produced, pleasing to the taste and acceptable to the stomach, prompt in its action and truly beneficial in its effects, prepared only from the most healthy and agreeable substances, its many excellent qualities commend it to all and have made it the most popular remedy known.

Syrup of Figs is for sale in 50c and $1 bottles by all leading druggists. Any reliable druggist who may not have it on hand will procure it promptly for any one who wishes to try it. Do not accept any substitute.

CALIFORNIA FIG SYRUP CO.
SAN FRANCISCO, CAL.
LOUISVILLE KY. NEW YORK N.Y.

WANTED.

WANTED—A good competent cook. Mrs H. G. Olds, corner Berry and Ewing streets. 12-tf

WANTED Good girl for general housework, must give reference. Apply 134 Wells St. 22 tf

WANTED—An experienced book-keeper. Inquire at Weil Bros & Co., 118 East Columbia street 27-2t

WANTED—Ladies to write at home $15 weekly, no canvassing. Reply with stamp. Miss Fannie Felkner, South Bend, Ind 25-4t

WANTED—Active, reliable man to represent us, $18 week v. Give reference. Address Shepp & Co., P. O. Box 785, Philadelphia, Pa. 26-3t

WANTED—A girl 15 or 16 years old, to assist in a small family at light house work; must sleep at her own home. Inquire at 41 W. Main street. 26-2t

WANTED—A first-class lady canvasser to sell the H. & W. patented underwaists for boys, girls and babies. Address, giving references, Bellevoise Waist Co., Flushing, N. Y. 26 3t

WANTED—Dressmakers, seamstresses and ladies, to learn E. P. Folletts French System in dress cutting. The latest scientific invention, best and only perfect system. Call at cutting school, 58 McClellan street Agents wanted. 26 2t

WANTED—Persons having money to loan to place it with us. We have opportunities to loan on improved property without cost to the lender. We also want five thousand persons to insure their dwellings and household goods with us. We represent first-class insurance companies. We also have for sale desirable residence property and vacant lots. Call and see us if you have money to loan or property to sell, or want to purchase property or get first-class insurance

SCHRADER & WILSON, 1st floor, No. 7 Court st.

OHIO MILITARY INSTITUTE. High Class School for boys. Prepares for College or Business. Illustrated catalogue. Dudley Emerson, A.M., Pres., College Hill, Cincinnati, O.

FOR RENT

FOR RENT—House of nine rooms on Douglas avenue. Inquire at 17 Douglas avenue 21 6t

FOR RENT—Furnished room with board, also day board at reasonable rates, at 39 W. Washington St. 17 tf

FOR RENT—One large furnished front room, for one or two gentlemen. Inquire 63 W. Jefferson street. 2t 3t

FOR RENT—Dwelling No. 143 East Berry street, all modern improvements. Inquire at 140 East Berry. 22-tf

FOR RENT—Nicely furnished room two squares from Calhoun street. Inquire at 81 E. Washington street. 23-tfeod

FOR RENT—Two furnished rooms, suitable for man and wife or two gentlemen. Inquire at 162 Calhoun street, 25 3t

FOR RENT—A seven-room and a five-room house. Call at rooms 27 and 28 Bank block, A. H. Bruinger. 22-tt

FOR RENT—A northwest corner room on west side of Calhoun street heated by steam, lighted by electric light, space 13x25 Elegant location for barbershop. Address Sentinel. 17 t

FOR RENT—House with 12 rooms, all modern conveniences, hot and cold water furnaces, bath room and large barn at No. 141 W. Wayne St. Inquire at Morris, Bell and Barrets' office. 14-12t

FOR RENT—Seven-room house with bath, hot and cold water, natural gas, gas meter, etc., within ten minutes walk of court house. Rent $18 per month to right party. Inquire 134 Wells St. 21-tf

FOR SALE.

FOR SALE Confectionery and news stand, will sell cheap. No. 172 Calhoun street. 26-2t

FOR SALE OR TRADE—A seven-room house and lot 50x150feet. Good location. Will sell cheap for cash, or will take in exchange a stock of groceries or 40 acres of land D. J. Shaw. The Market, 4 and 6 Harrison St. 22 1m

FOR SALE—At a bargain, if taken at once, the entire effects of a meat market, including a fine young horse and new wagon and harness. Remember this can be had at a snap. Apply to D. Kemp, agent, 38 Bank block. 27-2t&s.

BUCK'S Patent Flexible Stamps are acknowledged to be the best and most practical stamps made. They have been accorded a welcome reception here. 25-2t

RARE BARGAINS—If taken at once, a drug store in full operation, goods and fixtures first class; $350 will buy it now.
Store Building—new on corner $1500, with one lot or with lot adjoining $2000. Residence Property—8 rooms, built three years, large lot, fine barn, shade trees, water and gas, etc., $3200. No better chance to invest money lying out of doors. Call or address John J. Ogle, E. Creighton and Holton aves.

BARGAINS IN REAL ESTATE.
Twenty-five houses and lots for sale or trade on farms; also one 400 acre farm to sell or exchange for city property, and one 365 acre farm, and two 200 acre farms, and one 160 acre farm, and three 80 acre farm, and two 120 acre farms, and one 35 acre farm, and one 40 acre farm, and one ten acre tract; also down as low as two acres. For particulars call on Koellinger & Co., at Dr. Niswonger's office 33 Calhoun St., up stairs.

MISCELLANEOUS.

TRADE—One two-horse covered platform spring wagon for a one-horse delivery wagon. Inquire 85 Calhoun street. 24-tf

THE EMPLOYMENT OFFICE formerly at No 39 W. Washington st. has removed to No. 212 Calhoun St., where ladies who are in need of help; also good girls wishing employment will be waited upon by Agnes Liddlow, successor to E. Fitzgerald. 12-1m

LOUIS F. CURDES,

Real Estate Agent, Rooms 3 and 4 Bank Block.

Farms for sale, or trade for city property. Building lots in all parts of the city, on terms to suit the purchaser. I have any number of houses and lots, ranging in price from $400 to $20,000; several choice business blocks for sale, very cheap. Money to loan.

DOCTOR MARY WHERY

Office and Residence 26 Madison St.
Specialty—Diseases of Women.
Hours: 8 a. m. to 4 p. m. and 7 to 8 p. m.
Telephone 470

D. D. WEISELL & SON
DENTISTS
EAST BERRY ST
PIXLEY & LONG BLOCK 3rd FLOOR
ROOMS 24, 25, 26, 27 TAKE ELEVATOR

NEVER SATISFIED.

K Ranque Give me a seat behind a man, the last time I sat behind a bonnet and could'nt see a thing

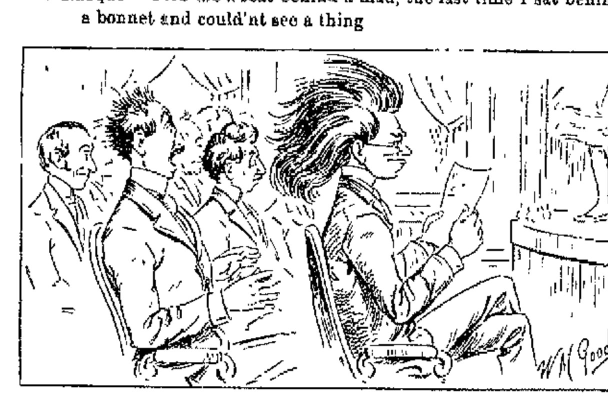

And even now he is'nt satisfied.

RAILWAYS AND SHOPS.

The New Corliss Engine Built at the Bass Works.

Wabash Agent Laughlin, of New Haven, Resigns—Affairs in and About the Shops.

The Bass Foundry and Machine works has recently commenced building an improved Corliss engine designed especially for street railway and electrical works, where sudden and severe strains on the machinery are constantly occurring. A few weeks ago they shipped one of these engines to Austin, Texas, where it is now doing good service in a street car power station. The accompanying engraving was made from a photograph of this engine after it was completed and ready for shipment. This engine was built to meet the requirements of a limited space and a high degree of economy. Its cylinder is eighteen inches in diameter, with a forty-two inch stroke. One of the new and important features is the large ports, they being twenty and three-quarters inches long. The improved valve gear for quickly opening the valve, together with the large ports, afford perfect steam distribution, and there is very little loss in the initial pressure of the steam on entering the cylinder. The Bass works have the reputation of building a first class Corliss engine and consequently have orders on hand sufficient to keep their machine shop running night and day. Recently the company was compelled to refuse a contract for two large engines because of the limited time allowed for their construction. There is now under construction at the works one compound Corliss engine of 2 000 horse power and several smaller engines. The last pattern for the various pieces of the big engine was completed today and will next week be cast.

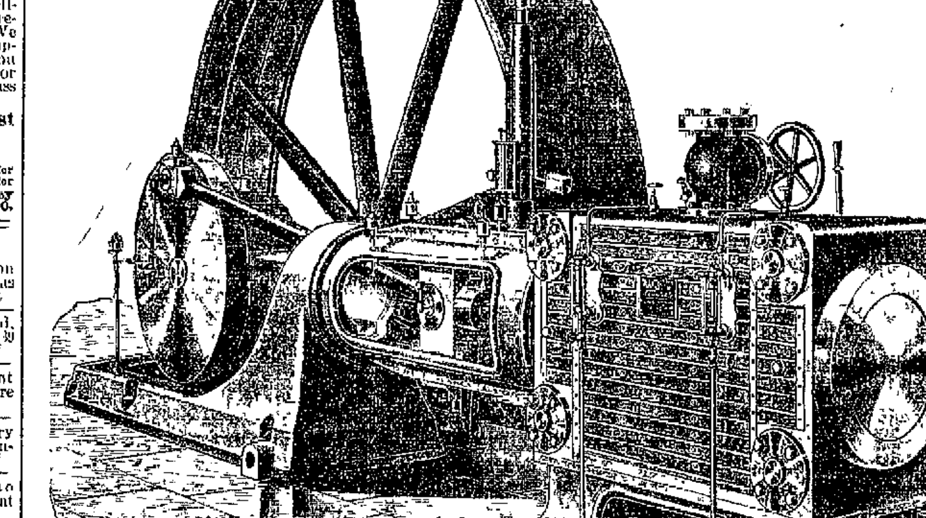

BASS IMPROVED CORLISS ENGINE.

WABASH CHANGES AT NEW HAVEN.

J. W. Laughlin, who for a number of years has been agent for the Wabash company at New Haven, handed in his resignation yesterday, the same to take effect October 1. O. J. Pond, chief clerk in the office, has also resigned. Mr. Laughlin's successor has not yet been appointed, but it is quite probable that the office will fall to O W. Lake, who has been working for the company at Antwerp for some time. There are plenty of applications for the position.

VACATIONS FOR RAILROAD MEN.

At a meeting of railway officials last week in New York Chauncey M. Depew, who has just returned from Europe, said about railroad men taking vacations: "If a railway manager is to continue in the possession of the good sense and true judgment which have made his career he must at some period of the year lay down his work go away, clear his brain and come back fresh. It is lamentable to see the number of promising men in our profession who are breaking down in the prime of life. No constitution is vigorous enough or gray matter of the brain elastic enough to stand continuously the strain. The successful railway manager must keep his road popular with an exacting public, he must satisfy the ever increasing demand of localities for new depots and additional facilities, he must reveal to the press the things which he would like to keep, he must convince legislatures that it is against public policy to confiscate the earnings of the company, and city authorities that there is a point where the resources of his treasury are unequal to the demands for altering grades and constructing bridges, he must see that his rivals do not steal his business, and yet get rates sufficient for doing it; he must keep contented and yet efficient in their work tens of thousands of employes and retain the confidence of his stockholders by earning dividends for them"

KERNAN'S VIEWS ON THE LATE STRIKE.

Commissioner John D. Kernan, of New York, one of those appointed by the president to investigate the Pullman-Debs strike, has been mainly engaged in making a synopsis of the remedies that had been proposed to the commission. Mr. Kernan says there were many remedies suggested during the testimony, but the main ones were the government ownership of railroads, the licensing of railroad employees, similar to the system of licensing steamboat engineers and pilots, arbitration and the restriction of immigration. Mr. Pullman suggested no remedy, as he takes the position that no outside remedy can be brought in between employer and employed. The commission is free to deal with the questions of remedies outside of those suggested at the hearings, but the testimony brought every conceivable plan and it is not necessary to go beyond those suggested "It will be for the public to say whether the inquiry results in benefit," added Mr. Kernan, "but it will certainly be beneficial in giving the public exhaustive information on the causes and incidents of the great strike, and intelligent information is the first step toward remedial legislation."

BRIEF MENTION.

D. Horner, late of Salem, Ohio, has taken a position in the Bass works.

Master Mechanic F. W. Morse, of the Wabash, went to Springfield, Ill., today.

Receiver Walker, of the Atchison, has decided to make his headquarters at Chicago.

Paul Wood resumed his duties in the electric light works this morning after a few days' illness.

Henry Bitzinger, who has been sick for the past week, resumed work in the Bass machine shops this morning

Mrs Daniel Welker, wife of the well known carpenter at Rhinesmith & Simonson's factory, is very ill and her husband is kept constantly at her bedside.

Jacob Houck, a carpenter employed at the factory of Rhinesmith & Simonson, is off duty on account of sickness.

Gus Schmetzer and Thomas Dascomb, of the electric light works, attended the bicycle races at Huntington yesterday.

The Grand Rapids and Indiana is running a special train from Sturgis to Kendallville during the fair in progress this week.

Herman Shotemeyer is tearing down his house on Oakley street, preparatory to erecting a larger and more modern styled residence.

Nickel Plate engine 169, which was in the Claypool accident yesterday, has gone to the Stony Island shops for repairs to her tank.

Miss Ada T Rayhouser, stenographer at the Wabash offices, will leave this evening for the west, expecting to be absent about a month.

The Wayne knitting mills are running twenty-two out of the twenty-four hours and at this rate the company is behind with its orders.

C. R Green, ex-trainmaster of the Logansport division of the Panhandle, was presented with a handsome bicycle by his railway friends yesterday.

This was the big day at the Kendallville fair and a number of Fort Wayne people are in attendance. Agent Ross sold 100 tickets to that place this morning

P. S O'Rourke is the owner of two flowing wells at Rome City, from which mineral water is shipped to Fort Wayne and put on the market by a druggist of this city.

D. E Stout, who for a long series of years was paymaster on the Philadelphia and Reading, retiring six years ago, died at Reading, Pa, last week, aged seventy three.

Engines 206, 420 and 563 were turned out of the Wabash shops this week and Nos. 40 and 44 were taken in for repairs. There are now nine engines in the shops for repairs.

Frank Allman, baggagemaster at the Wabash depot at Huntington, turned his keys over to his assistant Tuesday night and skipped the town. He left a wife and five children. Allman is said to have been infatuated with a pretty attendant at one of the restaurants at Huntington. The girl is also missing from her usual haunts.

Frank Bartholomew, the stair builder at Rhinesmith & Simonson's factory, is entertaining some friends from Warren, Ohio, and is laying off in order that he can show them around the city.

The Baltimore and Ohio has adopted a novel call-bell system by which it can notify any agent on the line that he is needed at the wire. Where the operator is also agent it is a great convenience.

A passenger man said, last evening, that the passenger associations, in their anxiety to protect harvest excursion tickets by ten and twenty-day limits from being handled by the scalpers, had killed the harvest excursion business.

Ed Dedrick, one of the Pittsburg conductors who suffered by the late strike, will quit railroading entirely. He is making arrangements to go into the commission business and will confine himself to handling oysters and celery.

An east-bound freight train on the Lake Erie and Western broke in two on the hill at Lafayette and seven cars went back at a lively rate, crashed into the depot and demolished the east wing of the building. The loss will be about $25,000.

A. M. Turner has been given the contract to repair the old abandoned Benton Harbor and Southeastern road, between Buchanan and Behrien Springs, and he says that in the near future a contract will be let to extend the road from Nappanee to Benton Harbor.

The Lake Erie and Western has given up for this season the part rail and water excursions to Chicago, and is negotiating for the establishment of an all-rail route between Indianapolis and Chicago with one of the Chicago roads it crosses in northern Indiana.

Sozodont the ladies pride,
Only rivals it deride
Zephyrs of flower laden air,
Only with it can compare,
Doing good to everything,
On every side its praises ring,
Neglect to use it, ladies won't,
They all must have their Sozodont.

For the Christian Endeavor Meeting—Half Rates to Indianapolis

Via the "Muncie Route" (Bee line to Indianapolis) October 11th, 12th and 13th, good returning until October 15th. e22-eod 9t-woct 3

Awarded
Highest Honors—World's Fair.
DR. PRICE'S CREAM BAKING POWDER
MOST PERFECT MADE.
A pure Grape Cream of Tartar Powder. Free from Ammonia, Alum or any other adulterant.
40 YEARS THE STANDARD.

M. VERDI AT EIGHTY.

HE TALKS ABOUT HIS NEXT OPERA.

The Great Composer a Young Old man—How He Passes His Time in His Home in Parma—His Villa at Genoa in the Winter Season.

THE DEATH OF Gounod rivited the attention of the music loving public on the last of the grand old men of melody, Giuseppe Verdi, who, at 80, talks confidently of his next opera. A wonderful career has been that of the young old man whose personality commands the attention even of the unobservant traveler who wanders near the Villa San Agata, a mile or so from Russeto, in the old duchy of Parma, where the maestro spends most of his time.

During the winter he lives in the Palazzo Doria, in Genoa, where he may be seen daily on the Aqua Sole promenade, walking alone, his brows knitted as if in deep thought. He never wears decorations of any sort, although he has them by the score. At the beginning of spring he and his wife go to the Villa San Agata. Here the maestro becomes a gentleman farmer, conducts his estate on English principles and makes a very good profit. He rises at 5 o'clock, takes a walk through the park, looks after the workmen and then goes for a row on the lake At 9:30 "second breakfast" is served, and he works until 2, when the letter carrier appears. This is always, for Verdi, the most interesting moment of the day.

At 5 o'clock dinner is served, after which he goes for a horseback ride. On his return he plays cards, of which he is fond. Verdi's origin was obscure. His parents lived in the little village of La Roncole, where they kept an inn and a grocery shop.

As a child he was so abnormally serious that the old women used to shake their heads when they met him and whisper, "Ah, he won't live long! Poor Giuseppe, he thinks too much!" But music always enlivened him, and his parents obtained permission for him to play on the organ in the village church. Here he spent happy hours reproducing by ear anthems he had heard on Sunday.

At length his father bought him an old spinnet, which is now a highly prized relic in San Agata. In it may be read this inscription:

"I, Stefano Gavalotte, have repaired this spinnet, and I did it without hope of receiving payment; I did it because I recognized the talent of Giuseppe Verdi, which is satisfaction enough for me. Anno Domini, 1821."

One day, when Verdi found himself unable to recall a terzetto he had composed mentally the day before, he picked up a hammer and was about to smash the instrument, when his father confiscated the hammer and spanked the boy.

Verdi's first teacher was the organist of La Roncole, with whom he studied for three years. After he had been at school a couple of years his musical attainments attracted the attention of a rich grocer named Barezzi, who took him into his business and allowed him the use of his piano. The grocer's daughter became Verdi's wife Barezzi commissioned the leader of the town orchestra, Signor Provesi, to give the boy instruction. After three years he confessed that his pupil had learned all he knew.

The grocer influenced the authorities of Busseto to allow Verdi 600 francs for two years of study at Milan. Verdi did not look like a musician, according to the fashion of the country, and when he tried to pass the examination for the conservatory, the director remarked: "I am astonished that anybody should spend money on such a duffer as this" Verdi marched off to Maestro Lavigno, a composer of note, who recognized his genius and promised to teach him. Six months later Verdi directed a performance of Haydn's "Creation." He had never seen the music, but his instinct and insight enabled him to bring out its beauties to the full.

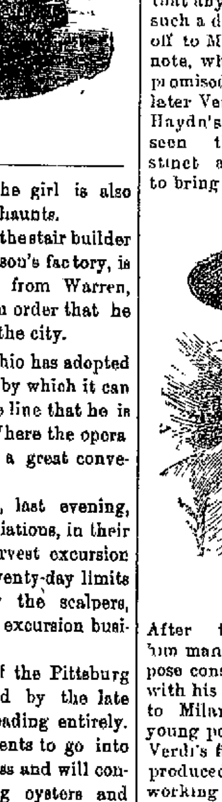

VERDI.

After this feat, which gained him many friends, he began to compose constantly. In 1836 he removed with his wife and two little children to Milan, where he met Soliro, a young poet, who wrote the libretto of Verdi's first lyrical opera, "Oberto," produced in 1837 with success. While working on an opera bouffe he lost both his children, and soon afterward the wife died, and he declared that he had given up all dreams of honor and fame and would retire from the world For a time he led the life of a hermit. Then he returned to Milan. Solir had just finished the libretto of a Biblical opera. Verdi read it and began composition, and four months later "Nebuchadnezzar" was pronounced at the Scala The great Streppoli sang "Abigail," and Verdi fell in love with her and married her She is still alive. In 1843 "Lombardi" was produced, and 1844 saw him again successfuly with "Ernani," produced in Venice.

His next work was "Il Due Foscari," and soon after he wrote "Alzira," and Macbeth" In 1849 he returned to Busseto, where his father was dying. He had prospered and he acquired the Villa San Agata. He was importuned by the manager of the Naples theater to write an opera, and he selected a motive from Schiller's "Love and Cabal" The opera he named "Louisa Miller," after the heroine Once before he had written an opera for Naples—"Alzira"—which failed. The popular belief was that a local musician with an "evil eye" had caused that misfortune. Verdi's friends determined that there should be no hoodoo this time, and they rallied about him as a kind of bodyguard. There object was to keep the "evil eye" musician from approaching the composer. They were entirely successful, and the opera created a profound impression.

Then came the three works upon which his fame principally rests—"Rigoletto," "Trovatore" and "Traviata" In 1853 "Trovatore" was produced at the Apollo theater, Rome. The Tiber had overflowed and the people could get to the theater only in barges, but on the day of the production the doors of the theater opened at 9 o'clock in the morning, and the multitude stood knee deep in the water fighting its way to the box-office While in Paris Verdi came under the magic spell of "La Dame aux Camelias" and wrote "La Traviata"

In 1853 the "Sicilian Vespers" was done at the Theater Lyrique in Paris. The "Ballo in Maschera," his next work, was produced in Rome. The authorities of Naples interdicted the performance and a riot was the result "Aida" was written by order of Ismael Pasha, the khedive of Egypt, who also furnished the libretto Verdi received 100,000 francs for it. The great Paris exhibition of 1867 introduced his "Don Carlos." The success of "Aida" was followed by his grand requiem in honor of Alessandro Manzoni, given in the San Marco, Milan. Ten years later came "Ottello" heard simultaneously in Milan and Venice. It was followed by a long period of rest and the public began to regard Verdi as the "maestro who was reclining on his laurels," when suddenly his "Falstaff" loomed up.

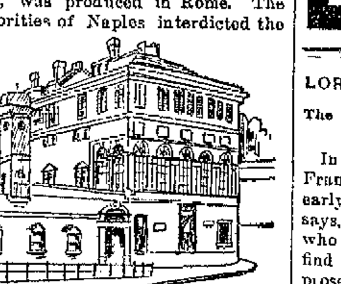

VERDI'S HOME IN GENOA.

MLLE. MARGUERITE.

The Contortionist's Feats are Wonderful in the Extreme.

Mlle. Marguerite, the famous contortionist, was born in Rotterdam, Holland, in 1873. Her father, whose family name was Wartenberg, was a famous contortionist, and to his early training she owes her marvelous ability. When she was only four years he put her in training for the career he had chosen for her. After three years of almost continuous practice under his tuition she made, in her native city, her first appearance as an acrobat and a contortionist, she being at this time, as may readily be seen, only seven years of age. She did not do at this time, however, a single turn, but appeared along with others. Shortly after this she went to Vienna, still contributing her share as one of the group of performers. During her subsequent career she has appeared in many of the principal cities of Continental Europe and of Great Britain. She has played successful engagements at the Folies Bergere, Paris; the Empire, Surrey, Palace, Pavillon and Tivoli theaters, London; Ronacher' theater, Vienna; the Empire theater, Edingurgh, and in many other prominent houses, including the leading theaters in Russia. Everywhere she has won much fame, and the almost unanimous verdict has been that, as a contortionist, she has no superior Mlle. Marguerite is 5 feet 5 inches in height, is well built, and is fair to look upon. She is a blonde, with blue eyes and a face that is not only pretty, but which indicates refinement The greater part of her work is done on a trapeze and upon a revolving ... um, and in the latter act she accomplishes feats which are not only unique, but which science would without this ocular demonstration, declare impossible of performance without immediate and lasting physical injury

Irish Jaunting Car Here.

A real Irish jaunting car has recently made its appearance along the roads of Westchester county, between Davenport Neck and New Rochelle. It belongs to Dr. Addis Emmet of Madison avenue, who is summering at Davenport Neck

Robert Emmet was one of the doctor's ancestors, and the family is fond of Irish signs and customs. Miss Kathleen Emmet, the daughter, is an enthusiast and is responsible for the jaunting car, which was imported at her request.

It is painted black, with dark blue cushions and attracts much attention as it flies along the road.

John Foley's Terrible Death.

John Foley met death in a terrible manner at Chicago the other afternoon while at work in a planing mill. He was engaged in adjusting a belt about a pulley, when his clothing caught in the swiftly moving wheel and he was whirled rapidly around several times. Before the machinery could be stopped both his legs had been torn off below the knee and his head had been crushed in a frightful manner.

October and December Disagree.

Mrs. Elizabeth Hapner, a 50-year-old widow, has filed suit for $5,000 damages for breach of promise against Michael B. Hare, an old resident of South Whitely, Ind. The defendant is over 70 years old and comfortably fixed financially. Mrs. Hapner lives at South Whitely with her son. She alleges the defendant courted the plaintiff; that they became engaged; that defendant is about 75 years of age and worth in the aggregate $200,000.

Decapitation is the oldest form of capital punishment

A Quarter Century Test.

For a quarter of a century Dr. King's New Discovery has been tested, and the millions who have received benefit from its use testify to its wonderful curative power in all diseases of Throat, Chest and Lungs. A remedy that has stood the test so long and that has given so universal satisfaction is no experiment. Each bottle is positively guaranteed to give relief, or the money will be refunded. It is admitted to be the most reliable for Coughs and Colds. Trial bottles Free at Dreier & Bro.'s drug store. Large size 50c and $1 00.

It May Do as Much For You.

Mr. Fred Miller, of Irving, Ill., writes that he had a severe Kidney trouble for many years, with severe pains in his back and also that his bladder was affected. He tried many so called Kidney cures, but without any good result About a year ago he began to use Electric Bitters and found relief at once. Electric Bitters is especially adapted to the cure of all Kidney and Liver troubles and often gives almost instant relief. One trial will prove our statement. Price only 50c for large bottle At Dreier & Bro. drug store.

Bucklen's Arnica Salve.

The Best Salve in the world for Cuts, Bruises, Sores, Ulcers, Salt Rheum, Fever Sores, Tetter, Chapped Hands, Chilblains, Corns, and all Skin Eruptions, and positively cures Piles, or no pay required. It is guaranteed to give perfect satisfaction or money refunded. Price 25 cents per box. For sale by Dreier & Bro.

Get your World's Fair books bound at The Sentinel office tf

Subscribe for the Sentinel.

Take no Substitute for Royal Baking Powder. It is Absolutely Pure.
All others contain alum or ammonia.

LORD RUSSELL'S BASHFULNESS.

The Great English Barrister Was Quite Diffident in His Youth.

In his "Journalist's Note-Book" Mr. Frankfort Moore tells a story of the early life of Lord Russell. It may, he says, surprise some of those persons who have been unfortunate enough to find themselves witnesses for the prosecution in cases where Lord Russell has appeared for the defense, to learn that in his young days he was exceedingly shy. He has lost a good deal of his early diffidence, or at any rate he manages to prevent it betraying itself in such a way as might tend to embarrass a hostile witness As a rule witnesses do not find that bashfulness is the most prominent characteristic of his cross examination.

But I learn from an associate of Lord Russell's that when his name appeared on the list to propose or to respond to a toast at one of the dinners of a patriotic society of which my informant as well as Lord Russell was a member, he would spend the day walking nervously about the streets and apparently quite unable to collect his thoughts. Upon one occasion the proud duty devolved upon him of responding to the toast "Ireland a Nation." Late in the afternoon my informant found him in a condition of disorderly perturbation and declaring that he had no idea of what he should say, and he felt certain that unless he got the help of the man who afterward become my informant he must inevitably break down

"I laughed at him," said the gentleman who had the courage to tell the story which I have the courage to repeat, "and did my best to give him confidence. Sure, any fool could respond to "Ireland a Nation," and you'll do as well as any other.' But even this didn't give courage," continued my informant, "and I had to sit down and give him the chief points to touch on in his speech. He wrung my hand and in the evening he made a fine speech, sir Man, but it was a pity there weren't more of the party sober enough to appreciate it."

How's This!

We offer One Hundred Dollars Reward for any case of Catarrh that cannot be cured by Hall's Catarrh Cure.

F. J. CHENEY & CO Props., Toledo, O

We the undersigned have known F. J. Cheney for the last 15 years and believe him perfectly honorable in all business transactions and financially able to carry out any obligation made by their firm

West & Truax, wholesale druggists, Toledo Ohio

Walding, Kinnan & Marvin wholesale druggists, Toledo Ohio.

Hall's Catarrh Cure is taken internally acting directly upon the blood and mucous surfaces of the system Price 75c per bottle Sold by all Druggists Testimonials free.

There is not and never has been a divine right by which a man or woman could act like a fool simply because they rode a bicycle

"How did that tire maker get all the dust he has?" "Oh, simple enough, he raised the wind, and the dust was a natural consequence "

Notwithstanding all the vibration the arms are subjected to in cycling over bumpy roads, it is a fact that this pastime steadies the hand

When Baby was sick, we gave her Castoria.
When she was a Child, she cried for Castoria.
When she became Miss, she clung to Castoria.
When she had Children, she gave them Castoria.

Get your World's Fair books bound at The Sentinel office tf

HOYT'S SURE CURE FOR PILES.

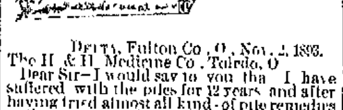

Delta, Fulton Co., O., Nov. 2, 1893.
The H & H. Medicine Co., Toledo, O
Dear Sir—I would say to you that I have suffered with the piles for 12 years and after having tried almost all kinds of pile remedies without any relief I was induced to try your valuable pile cure and found to my satisfaction before I had used one tube I was nearly cured. I can heartily recommend it to any one suffering with piles.
Yours very truly R. E. TERWILLIGER.
Prepared by the H. & H. Medicine Co., Toledo, O
For Sale by Dreier Bros 25-cod1ma

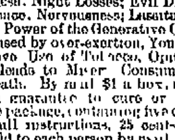

NEW LIFE

DR. E. C. WEST'S NERVE AND BRAIN TREATMENT is sold under positive written guarantee, by authorized agents only, to cure Weak Memory; Loss of Brain and Nerve Power; Lost Manhood; Quickness; Night Losses; Evil Dreams; Lack of Confidence; Nervousness; Lassitude; all Drains; Loss of Power of the Generative Organs in either sex, caused by over-exertion, Youthful Errors, or Excessive Use of Tobacco, Opium or Liquor, which leads to Misery, Consumption, Insanity and Death. By mail $1 a box; six for $5; with written guarantee to cure or refund money. Sample package, containing five days' treatment, with full instructions, 25 cents. One sample only sold to each person by mail.
Gross & Pellens sole agents, 94 Calhoun St., Fort Wayne, Ind

Have your Sights and Scenes of the World bound at The Sentinel office. tf

Get your World's Fair books bound at The Sentinel office tf

Subscribe for The Sentinel.

THE STANDARD talks and speaks volumes of pursuasions to sufferers of weak backs and lovers of light running.

SEWING MACHINES.

In fast sewing the Standard is 80 per cent. in the lead by the watch.

Give us an opportunity to point out its merits to you and you will readily be convinced.

PFEIFFER & SCHLATTER,
Exclusive Agents,
38 and 40 East Columbia Street.

FALL SUITS,
NEW GOODS,
NEW Patterns.
Just Received a Full line of New Fall Suitings.
Prices to Suit The Hard Times.
Call and Examine the Stock and Leave Your Measure before the Fall Rush Commences.
Fred Hardung,
N. W. Corner Main and Clinton Sts.

—THE—
FIDELITY BENEVOLENT ASSOCIATION
—OF—
Fort Wayne, Indiana.
(Incorporated under the law of the state of Indiana)
Pays to its members in case of accident according to occupation, from $5 00 to $25 00 per week, in case of sickness $10.00 per week, and in case of death of a member $100.00 at a cost of only $1.00 per month, thus protecting its members while living and burying them when dead. For particulars address or call at its office, room 7 Pixley & Long block, Fort Wayne, Indiana.
CARL SAUER Pres't
A. L. SCHROEDER Sec'y
DR J. SCHILLING, Med Dir'tr.

HUMANE SOCIETY NOTICE.
All parties having knowledge of acts of cruelty to animals or children will greatly favor and assist the Fort Wayne Humane Society by telephoning or writing such information to Officer Schlandroff, 89 Clinton street Telephone No. 56.

CHICAGO MUSICAL COLLEGE
Central Music Hall, CHICAGO.
20th Year Opens September 10th, 1894.
Acknowledged the superior Institution of America.
Every facility offered for a thorough course in
MUSIC and DRAMATIC ART.
Catalogue Giving Full Information Mailed Free.
DR. F. ZIEGFELD, PRES CARL ZIEGFELD, MGR.

G. W. BRUNS & CO.
PLUMBERS.
Agents for the Goodrich Self-Heating and Folding Bath Tubs
135 CALHOUN STREET.

B. KRAMER,
SIGN - PAINTER
90 E. MAIN STREET,
Finest and Best Work Cheapest place in the city

J. M. E. RIEDEL
ARCHITECT.
SCHMITZ BLOCK 3d Floor

--COUPON--
HARPER'S PICTORIAL HISTORY —OF THE— CIVIL WAR.
PART 23. NUMBER 1.
Size of Pages: 16x11½ inches. Number pages: Over 830. Pages in each part: 32. Price of each part: only 10 cents. Number of pictures: over 1000 and all of the history besides.
Three coupons of different dates and 10 cents secures each part.

FT. WAYNE LOAN OFFICE. Est'd 1876. Time Tried. Fire Tested. Money, any amount Loaned on VALUABLES.
We deal in DIAMONDS, WATCHES, Carpets, Musical Goods TRUNKS AND VALISES.
GREATEST BARGAIN HOUSE IN INDIANA. HORACE MARIOTTE PAWNBROKER, 20 East Columbia Street.

ESTABLISHED 1846.

J. C. PELTIER,
17 W. Wayne St.
Office Telephone No. 93
Residence Telephone, No. 20.

M. W. FAY WAREHOUSE Co. STORAGE
Warehouse Cor. Francis and Hayden Sts
Office 135 Calhoun St. Telephone 534

The Pennsylvania Station.
Pennsylvania Lines.
Trains Run by Central Time AS FOLLOWS:
* Daily. † Daily, except Sunday.
Trains depart from Pennsylvania Station Fort Wayne, Ind.

East Bound.	West Bound.
* 5 35 a. m.	* 3 30 a. m.
* 6 53 a. m. From Chi...	* 5 20 a. m. Limtd
†12 55 p. m.	† 8 00 a. m.
* 8 05 p. m.	†11 40 a. m.
* 9 20 p. m. Limited...	† 4 30 p. m.
† 7 10 a. m. Crestline...	* 6 30 p. m.
†10 35 p. m. From Chi...	† 9 25 p. m. From Crestline.

THE WABASH LINE—Trains Carrying Passengers Leave FORT WAYNE. Schedule of May 20, 1894.

GOING EAST.	DEPART.
New York and Boston Lim., daily..	4 43 a m
Toledo Express, except Sunday......	1 15 p m
Atlantic Express, daily..................	7 19 p m
Local Freight...............................	6 00 a m
Lafayette Accommodation arrive, except Sunday............................	11 00am

GOING WEST.	DEPART.
Pacific Express, daily	8 05 a m
Kansas City Ex., except Sunday....	1 35 p m
Lafayette Accom'n, except Sunday.	8 30 p m
St. Louis Limited, daily...............	8 20 p m

INDIANAPOLIS TIME CARD.

Lv Fort Wayne.	Ar Indianapolis
8 05am	2 50pm
1 35pm	6 20pm
8 35pm	11 05pm
8 20pm	3 20am
Lv Indianapolis	**Ar Fort Wayne**
7 00am	1 00pm
1 20pm	7 05pm
7 10pm	4 43am

Through New York Palace Sleeping cars, dining cars and new free chair cars on New York vestibule limited. Free chair cars and dining car on Pacific limited express
Kansas City express and Cannon Ball has new free reclining chair and palace sleeping cars to Kansas City without change.
R. G. THOMPSON,
Passenger and Ticket agent, Fort Wayne Ind.

GRAND RAPIDS & INDIANA R R.
GOING NORTH.
*For Grand Rapids and North......Lv. 2.30 am
†...Lv. 7.40 am
†...Lv. 3.55 pm
†From Richmond.......................Ar. 10.55 pm
GOING SOUTH.
†For Richmond and Cincinnati...Lv. 5.45 am
†...Lv. 12.35 pm
*...Lv. 11.45 pm
†From Grand Rapids...................Ar. 7.30 pm
*Daily. †Daily except Sunday.

LAKE SHORE & MICHIGAN SOUTHERN RAILWAY—Fort Wayne Branch

SOUTHWARD.	ARRIVE.
No. 153 Way Freight....................	5 35 pm
No. 155 Cin. Express and Mail......	10 35 am
No. 158 Detroit & Ind'pls Express...	5 55 pm
NORTHWARD.	**DEPART.**
No. 152 Way Freight....................	6 40 pm
No. 157 Through Express and Mail...	11 45 am
No. 159 Detroit & Indianapolis Ex..	4 45 pm

NICKEL PLATE.
The New York, Chicago & St. Louis R.R.

EAST.	Arr.	Dep.
N. Y. & Boston Express.......	*2 55 am	*3 05 am
Cleveland Mail.....................	†11 30 pm	†11 45 pm
Eastern Express....................	*6 45 pm	*7 05 pm
Local Freight........................	†5 50 pm	†6 10 am
WEST.	**Arr.**	**Dep.**
Chicago Express....................	*9 10 am	*9 20 am
Chicago Mail.........................	†1 45 pm	†2 05 pm
Western Express....................	*4 30 pm	*4 40 pm
Local Freight........................	†6 58 pm	†7 00 am

*Daily, †Daily except Sunday. Through Buffet sleeping cars to Chicago, Buffalo, New York and Boston. Through tickets to all points at lowest rates and baggage checked to destination.
M. C. BAKER, District Pass. Agt., Depot, Fort Wayne, Ind.

FT. W., C. & L. R. R. AND L. E. & W. R. R.
NORTH BOUND—ARRIVE FORT WAYNE.
No. *40 Passenger.................Arrives 11 40 am
No. †49 Passenger......................... 10 10 pm
No. †170 Local............................... 6 00 pm
SOUTH BOUND—LEAVE FORT WAYNE.
No. †41 Passenger.................Leaves 7 15 am
No. *45 Passenger.......................... 4 00 pm
No. †171 Local............................... 5 30 am
† Daily except Sunday. *Daily

Cincinnati and Indianapolis Timecard

Leave Fort Wayne.	Arrive Indianapolis.	Arrive Cincinnati.
7:15 a. m.	11:30 a. m.	3:05 p. m.
4 00 p. m.	10:15 p. m.	10:50 p. m.
Leave Cincinnati.	**Leave Indianapolis.**	**Arrive Fort Wayne**
4 40 a m.	8:30 a. m.	11:40 a. m.
3:10 p. m.	4.00 p. m.	10:10 p.m.

ORIGINAL CLOAK & EXCLUSIVE FUR HOUSE
V. GUTERMUTH
52½ CALHOUN ST. FT. WAYNE, IND

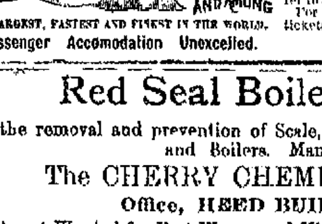

NEW YORK, LONDONDERRY AND GLASGOW.
Anchoria Sept 29, 2p m. Ethiopia Oct. 20, 9.30 a m
Circassia Oct. 6, 9 a m
Devonia Oct 13, 3 p m
SALOON, SECOND-CLASS AND STEERAGE
Rates on lowest terms to and from the principle Scotch, English, Irish and all Continental Points.
Round trip tickets from New York at reduced rates or from Chicago by Express Trains including transfer to Steamers at New York.
For money orders drafts outward or prepaid tickets apply to any of our local agents, or to
HENDERSON BROS., CHICAGO.
Passenger Accomodation Unexcelled.

Red Seal Boiler Compound
For the removal and prevention of Scale, Grease and Dirt in Steam Heaters and Boilers. Manufactured by
The CHERRY CHEMICAL CO.,
Office, REED BUILDING, Philadelphia, Pa.,
Agent Wanted for Fort Wayne and Vicinity. Write for Circular.

All Summer Long
seekers for enjoyment and travelers who've an eye open for pleasure will find luxurious delight in a trip on one of the
LAKE MICHIGAN AND LAKE SUPERIOR TRANSPORTATION CO'S
ELEGANT STEAMSHIPS.
The Great Lake Route which touches
The Northern Michigan Summer Resorts.
Special. Everybody's favorite steamer the handsome steel "MANITOU" will start her semi-weekly trips twixt Chicago and Sault Ste Marie, about June 15th
Send for illustrated pamphlets. Address Jos Berolzheim, G. P. A.
LAKE MICH. AND LAKE SUPERIOR TRANS. CO.
Rush and N. Water St. Chicago.

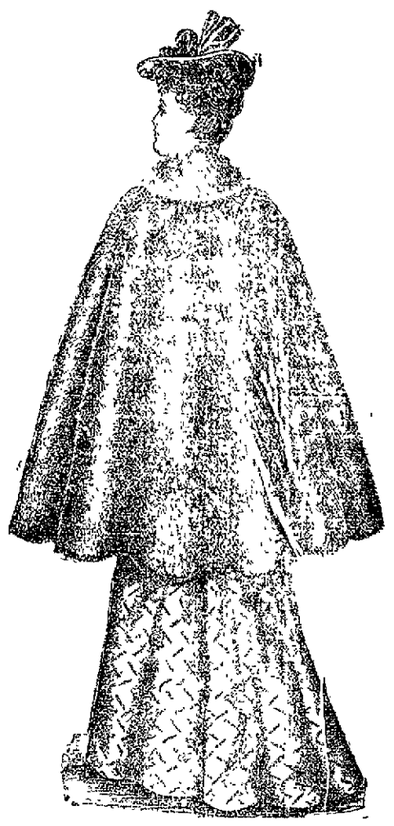

FURS

IT IS QUITE WELL KNOWN THAT OUR FUR DEP'T

Is by far the largest in this city, and we doubt whether any city in the state can boast of one equal to it.

This is quite well known—but you will be the better judge of it when you call and see

THE GREAT EXPOSITION OF FINE FUR GARMENTS

We Are Now Making.

ROOTS Is Your FUR STORE.

It will cost you nothing to see them.

We are showing this week some lovely novelties in Cloth Capes, Cloth Jackets—The most tasty garments ever exhibited in this city.

When Out, Call at the Cloak Room.

ROOT & COMPANY.

Turkish baths will be given six for $5 00, until October 1, by the Thermer Bath Rooms, corner of Clinton and Berry streets Do not miss this opportunity. 15 tf

Use Bloomingdale Mills White Loaf and Silver Wedding Flour.

Have your Sights and Scenes of the World bound at THE SENTINEL office. tf

F. G Tanner, the assistant foreman of the Toledo Daily News, was in the city last evening attending the Norton-Hegerhorst wedding.

MONEY TO LOAN
On real estate or personal security. C. F. PFEIFFER, rooms 35 and 36, Bank Block. 2tf

School Supplies in Endless varieties at low prices. Lehman Book & News Co., 81 Calhoun.

If you enjoy a good smoke, then try F. G and Frank's Choice. Sold by all first-class dealers.

Outlandish Valentine Riley, of Taber street, is entertaining a brother from Convoy, Ohio

Fall Overcoats!

The weather is just ripe for them and we'll put you in the way of owning one at a very small outlay. We have just purchased of

EINSTEIN & CO., Chicago,

(Who recently failed in business),

187 Men's Fall - - - - - Overcoats!

At our own price, and we propose to have a little fun with our competition in Fall Overcoats as long as these last.

Gentlemen, This is your opportunity. If you are in need of a Fall Weight Overcoat come in and look at these—and you'll buy—you can not resist.

These coats come in light and dark Meltons, Kerseys, Cheviots and Worsteds. Some have Silk Sleeve Linings, and some are Silk Lined throughout. There is not one coat in the lot that is worth less than $12.00, and from there up to $20 00 We have lumped them all into one lot and marked them at the low price of

$7.75!

FALL - - - - UNDERWEAR!

WE carry the most complete line of Men's Underwear in the city, from the cheapest worth having to the finest made. We buy all our Underwear in case lots direct from the mills and are able, and Do, undersell all dealers in this market We have not got space here to say what we wish on this subject, but we will give you a long talk on this Underwear matter shortly. We've got some big surprises for you both in quality and price If you want Underwear come and see us—we're headquarters. All sizes in stock from 34 to 50 inch chest measure.

EINSTEIN & CO. manufactured the best clothing that was made in Chicago, and if you buy one of these coats you can rest assured that the MAKE, FIT and TRIMMINGS are of the BEST.

Sam, Pete & Max.

The Evening Sentinel.

THURSDAY, SEPT. 27, 1894

Branch offices for the sale of THE SENTINEL and where orders for THE SENTINEL and Want, For Sale for For Rent ads. will be received, have been established at the following drug stores:
W. F. Beneke, 143 Broadway.
J. F. Miller, 327 Lafayette.
W. L. Waltemath, 232 East Lewis.
J. D. Lewis, 451 Calhoun.
M. H. Weiel, 372 Hoagna.
J. J. Brink, 24 Wells.

OUR TELEPHONES.

Business Office ..... No. 173.
Editorial Rooms ..... No. 650.

Our Thermometer.

8 A. M.	60°
10 A. M.	65°
12 M.	70°
2 P. M.	76°

The Weather.

WASHINGTON, Sept. 27.—Forecast for the thirty-six hours until 8 p. m. Friday: For Indiana—Fair, probably slightly warmer Friday morning, easterly winds.

NEWS NOTES.

Miss Stella McClure is seriously ill with typhoid fever.

The child of Fred Ulmer, driver for the City mills, is quite sick with typhoid fever.

Mr. John Jones, of Indianapolis, is the guest of his cousin, Harry A Jones, of this city.

C. D Pennell, of Van Wert, who is well known in this city, is here circulating among friends.

Warner Keplinger, of Canton, Ohio, is the guest of his brothers, Messrs Frank and Harry Keplinger.

Mr. and Mrs. F C. Plasterer and mother left last night for Grand Rapids, where they expect to remain for some time

The Ponca Indians' base ball team has been engaged by the Centlivres to play a game at their park with a picked nine from this city.

Mrs. Petticord, of Decatur, Ill, and son, Richard Petticord, are guests at the home of Mr. and Mrs. E. C. Rurode, of West Berry street.

The Angola Herald says 'Oscar Zimmer, of Fort Wayne, spent Sunday in Angola. His wife came last week to attend the fair and remained over."

The Huntington county fair, which is in progress this week, is said to be very fine this year and quite a number of Fort Wayne people are in attendance.

Robert Carnahan will become a member of the Sons of the American Revolution this week. The club will celebrate the surrender of Yorktown next month.

The Bluffton Chronicle says. "Mrs. Ellen VanAlstine, of Fort Wayne, returned to her home the first of the week, after a few days' visit with her sister, Mrs. Lyman Carpenter."

Brainard Rorison left yesterday to rejoin his family in Paris. He will spend the winter in England looking after the European branch of the Fort Wayne Electric corporation's business.

Invitations have been issued for the marriage of Miss Tillie Thieme and Mr. August Heuer, of Chicago, the ceremony to occur at the home of Miss Thieme, on West Berry street, on the evening of Wednesday, Oct 10

The first oyster supper of the season will be given tomorrow evening by Summit City lodge, No 36, A O. U W, in their hall, corner Calhoun and Superior streets, and it will undoubtedly be well patronized The supper will be preceded by a first class entertainment

Rexin Orr, the popular street car conductor and labor leader, went to Ossian today to attend a reunion of the Orr family, which is held in that place in connection with a reunion of two or three other large families Several hundred relatives will unite at the festive board

The following are the scores made yesterday by the regular league base ball teams. At Pittsburg—Pittsburg, 9, Brooklyn, 8 At Louisville—Louisville, 5, New York, 9. At St. Louis—St. Louis, 12, Philadelphia, 6 At Cleveland—Cleveland, 6, Baltimore, 7 It is now conceded that Baltimore has won the pennant, although the season is not quite over.

The Decatur Democrat says: "Mrs. Charles Cramer left for home at Fort Wayne today, after a two weeks' visit with her parents, Solomon Billman and family—Miss Mary Closs, Mary Niblick and Gertie Holthouse left today for Fort Wayne, where they will spend some time—Frank Eickoff, of Fort Wayne, was in the city today and bought a car load of fat stock for the Fort Wayne market."

Superintendent Alex Johnson, of the Feeble Minded institute, will be initiated into Harmony lodge, I. O. O. F. this evening Henry R. Grodzik, teacher of the institute's band, who is a member of the lodge, will be present and will render some cornet solos. Charles Cran, the well known moulder, will also be taken into membership this evening. Aside from the regular business many entertaining features have been added to the program for this evening and a royal time is expected

Fresh Baltimore Oysters.

Received daily by express.

Large Selects, Frying, 28c, Stewing, 22c can.

Best Celery, 20c bunch.

Cape Cod Cranberries, 10c quart.

FRUIT HOUSE.

Base Ball Sunday and Monday, Sept. 30th and Oct. 1st, at Centlivre Park.

Drop on Sugar, Down 1-2c.

Crushed and Powdered. 5c lb.

Best Granulated, 5c

Standard Coffee A., 5c.

Nice White New Orleans clarrified, 5c lb

Choice White, Extra C, 4½c.

Choice Yellow, 4½c Good Brown, 3c

FRUIT HOUSE.

F. F Boltz of Huntington, is in the city today on business.

Aaron Luschy has been reappointed a notary public for four years.

Henry Homeyer, of East Creighton avenue, has been very ill for the last three weeks

Edward Schwaler, of St Joseph boulevard, Lakeside, is suffering with typhoid fever

Mr and Mrs A. B. Trentman are over from Hartford City and are guests of the Wayne

Mrs L R Hartman pleasantly entertained the Winter Picnic club at dinner yesterday.

Mrs L A Horner, of Beaver Falls, Pa, is visiting Mrs. P. C Tyger, of 69 North Cass street

G D Neswonger, the veteran fishman, has accepted a position with the Lewis Fish and Oyster market

Rev G L Stevens will deliver a free lecture on "Dress" at Beaver chapel, South Wayne, tomorrow evening

The Turkish dancers, who were at Chicago will give an exhibition at Randall hall on Saturday evening.

Miss Anna Brames was given a pleasant birthday surprise last evening at her home, on East Jefferson street.

L. E Thayer is back from Massachusetts and is a guest of the Randall. Mrs. Thayer will arrive in a few days.

Miss Jessie McAllister, of Houstis avenue, left today for East St Louis for a couple of weeks' visit with relatives

J W Payne and bride are guests of the Randall, from Arcadia, Ohio. Mr. Payne is connected with the Nickel Plate railroad.

E H. McDonald, J. K. McCracken, T J. Rodabaugh and G. W. Lowe are fishing at James lake, in Steuben county, this week.

Congressman McNagny and the Hon. T. E. Ellison addressed a fine audience at Black's school house last night. The Georgian band furnished music.

The Bucher farm, near Rome City, has been sold and a $30,000 sanitarium will be located thereon. Some Fort Wayne capitalists are interested.

Mrs Eugene Griswold, of Denver, Col, and her sister, Miss Nellie Mack, of Spencerville, Ohio, are visiting N B. Holdsworth and family, of 157 Ewing street

Mrs Dr J. A. Stutz, of No. 50 West Washington street, yesterday afternoon entertained a number of guests in honor of Mrs. T. H Haberkorn, who is home from Lake Maxinkuckee.

All of the M. E churches of the city, five in number, will hold a union meeting at the Wayne street church this evening Devotional services will be held from 7 30 to 8 30, after which there will be a reception.

The ladies of Christ's English Lutheran church will give another of their charming socials at the home of Mrs. Drury, 77 West Wayne street, Friday evening of this week. All the friends and those interested will be made welcome

The Y. P. S C E of Grace Reformed church will give an "Autumn social" this evening, at the church parlors All the young ladies who were present at the entertainment that Sunday are requested by the pastor to be present tonight

The board of public health has notified all physicians that they must promptly report all contagious diseases coming under their notice. Those physicians who do not comply with this order will be rigidly prosecuted. The fine for omissions of the above is $1 to $100.

At the residence of Mr and Mrs. F. Turman, on Melita street, last night, the U. L and S club held another one of their enjoyable social sessions. The evening was spent in games and music Refreshments were served at a late hour. Those present were: Messrs and Mesdames F. Williams, D Wallace, J. A. Black, F. Turman, Misses O Brown, E Brown, D. Jones, Mrs. C. Gresham, Messrs. F. Dickerson, E Jones, R Hill, F. Messe.

Last evening the many friends of Al Foster tendered him a most pleasant surprise at his home, 361 Lafayette street, in honor of his thirty fourth birthday. Among the many presents received by him was a beautiful K of P. charm. A dainty luncheon was served at 12 o'clock. Those present were. Messrs. and Mesdames Klinger, Walde, Haddix, Slater, Eickhoff, Shaw, Lindsey, Comincavish, Braun, Hortsman, Haenel, Rush, Kuntz, Miss Allie Bonham, Mr Willie Walde. Music was furnished by the Wayne Mandolin club.

A pleasant surprise party was given by Miss Mary Wilkens on Miss Mary Fortmeyer at her home, 132 Third street, last night. Dancing, card playing and music amused the guests. At 12 o'clock a three-course luncheon was served Those present were Misses Mary Wilkens, Addie Minnich, Loretta Snager, Mollie Wenninghoff, Ollie Ehrmann, Lizzie Wenninghoff, Anna Blackburn, Iva Weaver, Clara Hilgemann, Eva Etichey, Minnie Linker, Agnes Smith, Piper, Mary Fortmeyer, Mary Hill, Brinker, Hood, Bohling, Emma Bra, Tillie, Messrs Bert Bade, Harry McCollen, Charley Stieces, Cute Witzigrauter, John Medsker, Bennie Mckarren, Elmer Poulson, Otto Laumen, Perry Stoll, Otto Strodel, Harry Cook, Ed Schook, Pete Passino, Al. Passino, Gordon, Frank Wisemantel, Wig Kemp, Denny Cleary, Fred Parr, John Cleffer, Harry Robinson, Fortmeyer, Arnson.

THE MARKETS.

Chicago Market.

CHICAGO, Sept. 26.—Wheat, easy, Sept, 51c, Dec, 53⅛, May, 58⅞c.

Corn, lower; Sept., 49⅝c; Oct. 49½c, May, 49⅝@50c

Oats, Sept., 27½c, Oct., 28⅛c; May, 33½@34⅛c.

Pork firmer, Sept, $13 10, Jan, $13 00

Lard firmer, Sept. $8 35, Oct, $8 35; Jan, $7 60.

Ribs, firmer; Sept $7 22½, Oct., $7.22½, Jan, $6 57½

Rye, steady, 47c.

A PUSHING FIRM.

Some Changes in the Seavey Hardware Company—New Life and Energy.

Yesterday the Seavey Hardware company was reorganized and G W. Stilson and James Leonard made members of the firm. Mr Stilson has been for many years with the company and Mr. Leonard who was formerly at the home for feeble minded youth, has been in charge of the books Mrs Seavey still continues her interest, and under the new arrangement the firm will push forward in the business field with renewed energy. The firm is known all over the west.

Both Messrs. Leonard and Stilson are young men of splendid business abilities, and in their hands the large interests of this well known concern cannot help being well cared for.

CAPT. J. B. WHITE

Elected President of the Thirtieth Indiana Regimental Association.

The reunion of the Thirtieth Indiana regiment at Nappanee yesterday was attended by 111 members of the regiment and eighty-five visiting comrades. They were given a cordial reception by the citizens of Nappanee and had a royal time. The new officers elected were.

President—Captain J. B. White, Fort Wayne.

Vice President—Major N. N. Boydston, Warsaw

Secretary and Treasurer—J. N. Alwine, Cromwell

It was decided to hold the next reunion of the regiment in this city during the month of September, 1895. Resolutions of respect to the memory of Col. C. A Zollinger were passed.

Company E had the largest number of representatives present and they had their photograph taken in a body. Captain Thomas Twomey and James Ever, of this city, were the only members of the original company A present.

THE HENDRICKS CLUB

Will Attend the Grand Barbecue at Huntington Next Thursday.

At the meeting of the Hendricks club in the parlors of the Wayne hotel last evening, it was unanimously decided that the club attend the barbecue at Huntington next Thursday. Wm Meyer was chairman of the meeting and the transportation committee, consisting of William Meyer, Dr. W. W. Mungen and M. E. Burns, were instructed to secure music and transportation. The club will go in their marching uniforms of coat, cane and silk hat. Those members not having the uniform coat are expected to appear with silk hat and cane, although all other members are cordially invited to go with the regular marching club. Those members of the club who cannot go are requested to leave their uniforms at the hat store of Wm Meyer, so that they can be used by others.

DEMOCRATIC RALLY.

J. M. Robinson, N. D. Doughman and Sheriff Clausmeier at Edgerton.

Attorney J. M. Robinson, Attorney N. D Doughman, candidate for prosecuting attorney, and Sheriff E F. Clausmeier, candidate for re-election, were at Edgerton last evening attending a large and enthusiastic township democratic rally, which was held at that place. The speeches of Messrs. Doughman and Robinson were brilliant efforts and replete with strong arguments for tariff reform and the continuance of the democratic party in power in county, state and national affairs. Mr. Clausmeier does not claim to be a Websterian orator, but he nevertheless made a short speech in response to repeated calls. The sheriff is popular with the people throughout the county and has won the praise of all by his creditable manner of managing the affairs of the sheriff's office. Mr Doughman's speech won him many friends He is a strong and forcible talker. Mr. Robison is always eloquent and entertaining and he proved himself so last evening.

JOHN KELLY DEAD.

Stricken Down by the Scourge, Smallpox.

The news of the death of John Kelly was received in this city this morning and it carried much sorrow in circles where the deceased was best known Mr. Kelly died from smallpox, having contracted the disease three weeks ago. He was a son of Constable Christopher Kelly and was born and raised in this city. For sometime John has been connected with a lumber firm in Chicago Previous to going to that city he was shipping clerk for Coombs & Co., the wholesale hardware dealers, for a number of years The deceased was a most estimable young man and was possessed of sterling business and social qualities. His death was a sad blow to his aged parents and also to a large circle of friends.

ENGLERT.

Mrs Louise Englert, of this city, died in Dayton, Ohio, Monday afternoon, aged sixty-five years The remains were brought here for burial, arriving on the Grand Rapids road at 2 05 yesterday morning, and were taken to the residence of John Burlager, 165 East Washington street The funeral will be held Saturday morning at St. Paul's Catholic church

HUNTINGTON MENTIONS.

Fort Wayne People Visiting in That City.

The Huntington Herald says: "Mrs. Frank Randall, of Fort Wayne, is entertained at the home of Mr and Mrs. C E Bash, of Washington street It has been some time since Mrs Randall visited here—Mrs Mattie Strock, Mrs. Mattie Dinius, of Fort Wayne, and Mrs Mattie Olds, of Roanoke, came to the city this afternoon on the 4 o'clock train and will visit friends several days—Miss Ida Bulger, of Fort Wayne, has accepted a position in the millinery department of the Fair and was installed in the duties of the place this morning"

The Huntington Democrat says "The entertainment at the opera house Saturday evening, given under the auspices of the M. E ladies, proved to be quite a success Mrs Jennie Ray Ormsby, of Fort Wayne, held the audience enraptured with several fine selections—Mrs Wm Hageman and son, of Fort Wayne are the guests of her sister, Mrs L C Strodel—Joe Shadle, of Fort Wayne, is the guest of his brother, Eugene Shadle He made the trip on a bicycle in two hours and fifteen minutes."

WAS BADLY SOLD.

A Love Sick Ohio Man Comes to Fort Wayne.

Jennie Miller, Whom He Was to Marry, Turns Out to Be a Chicago Drummer.

Last night, a young man giving his name as Charles H. Hexton, who said he was from Sidney, Ohio, entered the Randall hotel with a beaming countenance, and walking up to the register gave it a careful looking over. He was evidently disappointed in not finding the name of the person he was looking for.

"Anything we can do for you?" politely asked Clerk Rossington.

"No, I guess not," said the young man, and he walked out.

Pretty soon a messenger boy came into the hotel with a letter addressed to "Miss Jennie Miller." The boy was told that if the sender of the note would call in person he would learn all about Jennie Miller.

It seems that the clerk had been looking out for the unsophisticated youth from Ohio Yesterday the following letter was received at the Randall:

"GREENFIELD, Ind., Sept. 24, 1894

Clerk Randall Hotel

"DEAR SIR.—If a flannel mouthed dude comes poking around the register Wednesday or Thursday, looking for the name "Jennie Miller," supposed to be stopping there, give him the enclosed letter, but seal it before you give it to him. He thinks I am a girl, something like the fellow from Van Wert last spring. He hails from Sidney, Ohio. Give him the razzle-dazzle, and oblige, C. J. ASHTON."

The letter inclosed was addressed to Hexton and was a parody on "Sweet Marie" and "took off" the young man from Ohio in a decidedly funny manner.

It appears that Hexton advertised through the Cincinnati Enquire for a lady correspondent and that Ashton, who is a Chicago drummer, and fond of a joke, replied to it. He wrote such charming love letters over the name of Jennie Miller that for weeks past he has kept Hexton in a state of mental excitement, bordering on insanity.

The captivating "Jennie" arranged a meeting and marriage at the hotel with the result stated.

After a number of messages had passed between the love sick Ohio youth and the clerk at the Randall Hexton was induced to come into the hotel and get the letter left for him.

He read it in the hotel and seeing that he was "sold" almost fell in a swoon. When last seen he was making for the river evidently intent on jumping in. It is thought, however, that he changed his mind and went back to Sidney.

WENT TO THE BOTTOM.

The Colonel Cook Meets the Fate of the Lady Elgin.

CLEVELAND, Ohio, Sept. 27.—Messrs. L. P. and A. J. Smith, owners of the schooner Colonel Cook, which was abandoned and beached near Lorain a few days ago, say that the report that a wrecking tug had been sent to raise the boat is erroneous, and that no attempt will probably be made to save her. She lays in eleven feet of water completely broken in two. The Cook was the schooner that collided with and sank the Lady Elgin thirty-one years ago and which resulted in the loss of about 500 people.

THE DIAMOND.

'Tis said that the Bostons have not been pulling together of late.

Joe Kelley, of the Baltimores, on Labor day made nine hits, with a total of fourteen, out of nine times at the bat—an average of 1,000. It was the batting record of the season.

On every Sunday for the balance of the season there will be double games on the Cincinnati grounds.

Clark, whom Manager Barnie got from the Southern league, is a fast player.

Fred Pfeffer says he loves baseball too well to quit just yet, and that he will be found on the diamond next season. He claims to get just as much fun out of the game as he did when a boy.

Charley Ganzoll's work behind the bat and with the bat was never better in his palmiest days than it has been the past few weeks.—Ex.

"Jim" McGuire has caught more games than any other pitcher in the league, and ranks well up in the list of players, both in fielding and batting. He has done more than his share to help Washington win its short string of victories.

Fresh Oysters, 30c quart, 22c can

LEWIS' FISH AND OYSTER MARKET.

38 Harrison Street

Attend the opening of Miller & Myers this evening at 104 Calhoun street

A PRETTY WEDDING.

Marriage of Miss Elwine Hegerhorst and Mr. Hazen B. Norton.

Last evening at 6 o'clock at the home of Mr. and Mrs Chas O Lepper, 66 West Jefferson street, occurred the marriage of Miss Elwine Hegerhorst to Mr. Hazen B Norton, of Toledo The ceremony was performed by Rev. A W. Seabrease, the pastor of the Trinity Episcopal church, in the presence of a few of the immediate friends of the two young people The bride looked charming robed in a cream white silk entrain, trimmed with lace and morie ribbon, and carrying flowers. The groom wore the conventional black. Miss Gussie Reiling the maid of honor, was dressed in white swiss trimmed with lace and carried pink roses Mrs C. O Lepper played the wedding march. After the ceremony the evening was spent in social amusements. Among those present from out of the city were the Misses Ottilie Lochrke, Lena Streckholz Gussie Reiling and Katie Driscoll and Mr F. G Tanner, of Toledo, the latter being the groom's best man. The young couple were the recipients of a number of valuable presents. They left this afternoon for a two week's wedding tour through the eastern cities and upon their return will reside at Toledo where Mr. Norton is connected with the National Wall Paper company.

New Finnan Haddies, first of the season, tomorrow morning.

LEWIS' FISH AND OYSTER MARKET.

Ponca Indians' Base Ball Club vs. Fort Wayne. (Best nine.)

Attend the opening of Miller & Myers this evening at 104 Calhoun street

Farmers' 6th Annual Excursion via. G. R. & I. to Grand Rapids on Tuesday, October 9th, '94. Returning, trains will leave Grand Rapids at 7.00 p. m., giving 9 hours in the city. Remember the Date, Oct. 9th, 1894. 22tf

Card of Thanks.

Mr and Mrs. Otto Stoll, of South Wayne avenue, desire in this manner to extend sincere thanks to their neighbors and friends who so kindly assisted and sympathized with them in their late sad bereavement

Base Ball Sunday and Monday, Sept. 30th and Oct. 1st, at Centlivre Park.

Notice.

Sept. 27th, 1894.

The regular annual meeting of the members of Plymouth Congregational church and society will be held in the church parlors on Wednesday, the 10th day of October, 1894, at 7.30 o clock p m for the purpose of the election of officers and transacting any other business that may come before such meeting By order Board of Trustees.

P L POTTER, Clerk

Home Seekers' Excursion.

The Nickel Plate will sell reduced rate tickets to points west, northwest and southwest on Sept 25 and Oct. 9. Tickets good for 20 days.

Call on M. C Baker, Dist Pass. Agt. for other information 17tf.

Base Ball Sunday and Monday, Sept. 30th and Oct. 1st, at Centlivre Park.

Go to the new daily fish market, 17 West Main street They are receiving fresh fish and oysters daily. Leave your orders before going elsewhere

A. B. White, of 8 Arcade, received a large consignment of high grade wheels that he will close out at prices that will make them sell quick. Do not miss the opportunity to get a first-class wheel for a small sum of money. 18tf

Smoke F. G. and Frank's Choice, the finest cigars in the town for 5c.

Ponca Indians' Base Ball Club vs. Fort Wayne. (Best nine.)

White Loaf Flour, for sale by all first-class dealers. 19tf

MEN'S ✻ SUITS!

Do you want a good, servicable suit for little money? If so, we can attend to your wants. We have placed on sale

12 STYLES AT

$5, $6, $7 and $8,

That are fully worth $10 a suit.

They come in Single Breasted and Double Breasted Sacks, and the Long Cut Sack. Dark and Medium Cassimers, Cheviots, and Scotch Cloths are the material they are made from.

Our $12, $15 and $18 Suits

Are perfect in style and equal to tailor-made clothing.

FRIENDS' ENTERPRISE,

One Price Clothiers and Hatters,

Cor. Calhoun and Berry Sts.

E. J. GOLDEN.

We have just received a large shipment of

TRUNKS, VALISES, LADIES' HAT BOXES, GENT'S DRESS SUIT CASES, TELESCOPES, TRUNK and SHAWL STRAPS.

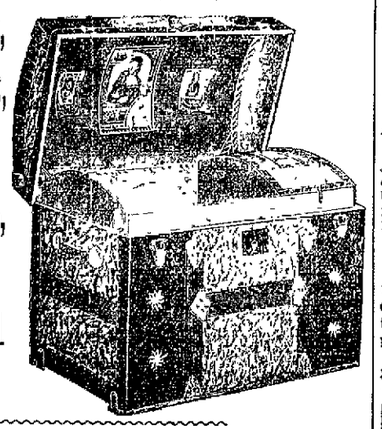

E. J. GOLDEN, Opposite Court House, 56 Calhoun Street.

BUY YOUR NEW SHOES and RUBBERS

—AT—

S. B. THING & CO.'S

MAMMOTH NEW SHOE HOUSE, 32 CALHOUN ST.

Large Red Boot. (The Old Vordermark Stand).

Randall's Bicycle Messenger Service.

ANY one needing a messenger will do well to give us a call. We guarantee quick delivery and our charges very reasonable. We will deliver circulars and dodgers in small or large quantities. We make a specialty of delivering messages to the country and surrounding towns. While the ordinary messenger is a foot, we will cover the same distance in one-tenth of the time. Prompt delivery is our motto.

RANDALL CYCLE CO.,

31 West Berry St.

Telephone, No. 311.

EXTRAORDINARY BARGAINS

FOR THIS WEEK.

Special lot very fine 40-cent straw matting this week at 25c.

Special purchase of twenty-five Antique Oak finish Bedroom suits, with large bevel mirrors in Cheval Dressers; suits worth $25 to $30, selling at $17. Will not last long.

Beautiful Bird's Eye White Maple Bedroom suit—very nobby—worth $75 for $39.50. Dresser has a special shape French mirror in it. This suit would cost you about double if purchased in Chicago or Grand Rapids.

Curly Birch Center Tables—new design, $4.85.

Special sale of 100-piece Dinner Sets of imported and domestic.

Porcelain China at $5.45, $6 45, $8.90, $9.25, and up to $20.90. We save you fully one-third on these goods.

FOSTERS.

DEMOCRATIC RALLY!

FORT WAYNE, FRIDAY, OCT. 5TH.

Gov. Claude Matthews and David Turpie

Will speak at Saengerbund Hall at 1 30 and 7:30 p. m.

Everything used by Amateur Photographers at 44 Calhoun St., second floor.

DR. T. J. DILLS

No. 26 W. Wayne St.,

Makes a Specialty of all Diseases

—OF THE—

Eye and Ear

OFFICE HOURS: 9 to 12 a. m. and 2 to 5 p. m.

FARNEN DANCING ACADEMY.—

Classes Meet as Follows:

Monday and Thursday—Beginners.

Friday—Advanced.

Children's Classes will be formed Saturday, October 6

Private lessons given at the hall at any time For further particulars call at the Hall in the Foster Block.

Pupils will be admitted to Class at any time.

We want a GHOST of a show if you want an Organ. High Organs at low prices Terms to suit. The Kyle Music Co, 82 Calhoun St.

THE CHICAGO CARPET RUG MFG'R,

At Cor. Wells and Superior Sts, Fort Wayne, Ind

Will weave Rugs from old, and new carpet scraps of either Body Brussels, Tapestry, Moquette, Wilton and Velvet if turn shed. Five pounds of carpet to the square yard. Also Rugs can be made from Ingrain Carpet, which will only take 4lbs. to one square yd. Prices greatly reduced. S. REHLING Prop'r.

SACRIFICE.

I have the exclusive sale of lot 177 Williams addition on the west side of Calhoun St., near Taber. It can be bought RIGHT. Owner wishes to dispose of it quick—for cash

JOHN DREIBELBIS,

3 and 4 Pixley and Long Block.

NEW YORK HAIR BAZAAR.

Switches, Alcohol Lamps, Novelties in Hair Ornaments, Hair Dressing, Manicuring.

MISS E. C. RODENBECK, No. 29 E. Washington St.

Attend night school at Ft. Wayne Business College Monday, Tuesday, Thursday and Friday evenings.

OFFICIAL REPORT.
George P. Rowell & Co., the leading authority on newspaper information, says:
"THE FORT WAYNE SENTINEL, published at Fort Wayne, Ind., has the highest circulation rating accorded to any daily in Indiana, outside of Indianapolis.

The Fort Wayne Sentinel.

The Largest Circulation in the State, Outside of Indianapolis.

ESTABLISHED 1833. THURSDAY, SEPT. 27, 1894. PRICE TWO CENTS.

Thought About Fall and Winter Goods Yet?

We're ready to supply your wants. Drop in and look about; get posted on the new styles and fabrics, and then when you are ready you'll know what you want; and by the way, note our prices carefully, compare them if you will, and you'll agree with us that good goods can be purchased in our establishment for less money than in any other shop in the city.

GEO. DeWALD & CO.

An entire new line
—OF—
UNDERWEAR,
In Medium and Heavy Weights.
We Will Save You About
25 PER CENT.
On All Grades.

WM. MEYER & BRO.
Rooms 5 and 7 Arcade.

Bicycles 50 per ct. dis. Bicycles
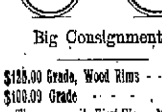
Big Consignment!
$125.00 Grade, Wood Rims - - $57.50
$100.09 Grade - - - - $60.00
These are all First-Class Machines and are guaranteed by the makers for one year. Don't miss this chance. Only a limited number.

A. B. WHITE,
8 ARCADE.
Open till 8:30 p. m.

J. G. THIEME & SON.
CLOTHING
Made Firm and Fit Perfect, Comprises the very Latest Fabrics, Cut and made in the very Latest Styles, which we offer at
POPULAR PRICES.
Call and Examine before buying.
Corner Columbia and Clinton Streets.

CHINA'S PURCHASE.

She Buys the Chilian Navy, Including New Cruisers.

A Japanese Spy Discovered in the Viceroy's House—More About the Battle.

WASHINGTON, Sept. 27.—An official of the Chinese legation said today that information from the viceroy at Tien Tsin regarding the fight at the mouth of the Yalu river, was that it was a grand battle and that both sides suffered equally. Regarding the Ping Yang land fight the Chinese admit defeat, but no details of the battle have been received at the legation. No official confirmation has been received by the minister of the degradation of Li Hung Chang by the deprivation of his peacock feather and his yellow jacket. It is asserted that, even should such be the case, the viceroy still retains all the powers exercised by him prior to his degradation. The best of all the decorations, it is explained, is in the nature of rewards of merit, and the deprivation of these signifies disapproval of actions that may have been taken or policy pursued.

VANCOUVER, B. C., Sept. 27.—Japanese consul Shimizu has received a cipher message regarding the battle at Yalu confirming previous advices of a Japanese victory. Captain Onslow, late commander of the flagship of the British Asiatic squadron, who was a passenger by the Empress of India, en route home on sick leave, says although the Japanese have the best of the fight, he thinks China will win in the end. Native enthusiasm, he says, in Japan is most intense, and not only are large numbers volunteering for active service, but private subscriptions to a large figure have been contributed by rich and poor alike, the sums being contributed even from the "Yoshi Waris," or demimondes of the cities. Captain Onslow says Japan's army is one of the best disciplined he has ever seen.

VANCOUVER, B. C., Sept. 27.—The Empress of India brings the following advices from Japan:

Count Yanganawara Sakimitsu, (count noble of Ky-to) privy councillor, is dead, after a protracted illness. The deceased rendered distinguished service at the time of the restoration of the emperor, who sent him to China to negotiate a treaty. He was also minister to St. Petersburg for several years.

Notification has been issued from Pekin forbidding the importation of Japanese goods. In consequence, prices have been abnormally changed.

The Italian cruiser Piemonte is now en route from Italy to Corea. She is one of the most powerful in the navy.

An eye witness of the battles at Sakiwan and Asan states that the Chinese are not skillful in shooting, their bullets being directed not higher than three feet from the ground. They used smokeless powder and most of them were armed with seven shot repeating rifles. They seemed, however, to be unaccustomed to the use of the repeating rifle as when ordered to fire, they discharged all seven shots in rapid succession. During the firing of these volleys the Japanese officers ordered their men to lay down on the ground and then to rise and rush on the enemy in the intervals while they were loading their rifles. These tactics were successful. Eight Japanese cooks who were employed on a French cruiser and who landed recently at Che Foo were instantly seized by Chinese soldiers and killed.

The rumor that the Chinese have purchased the Chilian navy is again revived in Yokohama. This time it is stated the purchase includes two new cruisers built by Armstrong, and they are expected shortly. A native Japanese paper says that the British government has ordered Admiral Freemantle to watch closely the movements of the Japanese fleet during the war, and that in pursuance of that instruction some British warships always follow the Japanese fleet and bring tidings to the flagships once or twice each day. The Japanese press condemns this action, claiming Great Britain is showing partiality to China.

A Japanese spy, disguised as a Chinaman, has been found in the house of the nephew of the viceroy and commander of the arsenal at Port Arthur. The man was immediately arrested and is considered an important capture, as the Chinese think now they have found how the Japanese possessed such accurate knowledge of their plans.

Inhuman barbarism is the course of the Chinese army. The Chinese taotai of Formosa offered a prize for Japanese heads. Coreans have been enlisted and three Japanese heads transfixed on spears are reported to grace the walls of Ping Yang, and the heads of five of their foes were nailed to the gates of Whang Ju, by Chinese. The North China Daily News also says that Chinese soldiers at several camps have been threatening the lady missionaries with insult, and trouble may ensue very shortly.

The imperial generosity of the Chinese emperor was characteristically displayed last month. It was deemed politic to reward the extraordinary valor of General Teh and his army, who, it is stated, slew no less than 5,000 Japanese from July 25 to the end of August. The general received accordingly, gifts consisting of a gem peacock feather holder, small knife, a pair of large purses and a couple of cider boxes. The common soldiers were by no means overlooked, for another imperial edict, dated August 29, states that her majesty, the empress dowager, being most solicitous about the health of the army now stationed at Ping Yang, which have to endure heat and various other hardships in fighting battles, desires that chests of preventative pills be handed to Li Hung Chang, who will forward them with the greatest despatch to General Teh for distribution among the armies.

A number of Europeans in the customs have left Canton and come down to Hong Kong in order to relieve the imperial government in the war against Japan. Several of these have had torpedo and gunnery practice in the British navy and are probably intended for similar work in the Chinese fleet. They are promised 150 taels a month during the war and after the conflict to be reinstated in the customs service if alive. If killed their next of kin will receive four years full pay, 5,000 taels as compensation, guaranteed by the inspector general. This is considered ridiculously cheap. The Japanese have stringent orders to "spot and pot" every one of them.

YOKOHAMA, Sept. 27.—The Tong Haks, a powerful religious sect of Corean rebels, have attacked the Japanese troops at Taiku, southern Corea. Reinforcements have been sent to the Japanese from Seoul. The Tong Haks constitute one of the most powerful revolutionary elements in Corea. They ascribe the precarious condition of the Corean trade and commerce to the presence of foreigners. The Tong Haks, early in the year, understood the task of ridding Corea of foreigners and threatened the Japanese as well as people of other nationalities. Last year, incited by the Tong Haks, 30,000 Coreans threatened to march on the Corean capital and expel the foreigners therefrom. The movement was suppressed, but the feeling which then existed led to the disturbances which eventually brought about the war between China and Japan.

THE HURRICANE.

It Continues on Its Course Along the Sea Shore.

Terrific Seas Running All Along the Coast, But the Force of the Storm Has Been Spent.

NEW YORK, Sept. 27.—The West India hurricane is making its way steadily in this direction. Early in the day it was off the coast of South Carolina. It is traveling slowly in a northeasterly direction with a rotary motion, describing a circle of about 2,000 miles in diameter. Speaking of the storm, Weather Forecaster Dunn said: "We shall begin to feel the storm by tonight or tomorrow. The rainfall attending the storm is the heaviest ever known on the coast. The rain area has reached as far north as Virginia. The Cape Hatteras wires are down. I do not think, however, that we shall get the full violence of the storm and do not anticipate anything so severe as they are having down south. If the storm continues in its course we may get only its western edge. Reports received at this office today tell of terrific seas running all along the coast. The wind is blowing from fifty to seventy miles an hour. At Sandy Hook the wind this morning was twenty-eight miles an hour. When the storm reaches here it will probably last two or three days. Captains of outgoing steamers have been in communication with our office all morning asking about the storm. The Clyde line steamers are being held till the storm passes. Steamers coming from the other side may strike the hurricane."

SAVANNAH, Ga., Sept. 27.—The storm has blown over. Very little damage was done here. A few houses were unroofed or trees blown down. No injury was done to the quarantine station. Probably a few miles of railroad were washed up near Tybee. No fears are felt for the Baltimore or New York ships due tonight or tomorrow, as the wind veered at the last moment.

EZETA'S SCHEME.

Wants to Unite All Central America's States in One.

Guatemala is the Only State Objecting to the Combination, and She May Finally Acquiesce.

WASHINGTON, Sept. 27.—The reported plan to united all the Central American states in a great republic is doubted at the Mexican legation here. The reports state that General Ezeta's visit to Mexico is part of a plan for the comprehensive scheme for the extension of the new republic from Texas to the Isthmus of Panama and it is added that all the states save Guatemala favor the union. It is said, however, by the Mexican authorities here that they have never heard such a plan suggested in Mexico and that no negotiations to that end have ever been made among the Central American states. On the contrary Mexico has, they say, quite enough territory already. General Ezeta's visit to Mexico is believed to be due to the fact that he is a Mexican by birth.

SCHOONER SUNK.

Six Members of the Crew, Including the Cook, Drowned.

MANISTEE, Mich., Sept. 27.—Schooner William Holm, consort of the steamer F. R. Bull, sank off Seal Choix point Tuesday night during the heavy southwest storm. Seven of the crew, all except one man, were drowned. There was one woman in the crew. The only survivor, Anton Mings, floated ashore unconscious on a piece of the yawl. The crew were: C. H. Henderson, captain, lived at Mexico, N. Y.; Annie, cook eighteen years old, Kider, a sailor, Walter, mate, two unknown sailors.

HARRISON'S PLANS.

The Ex-President Will Be a Candidate in 1896.

He Will Swing Around the Circle in Indiana and Make His Second Set Speech in Fort Wayne.

INDIANAPOLIS, Sept. 27.—Benjamin Harrison, it is said here, will be a candidate for president in 1896. He is really a candidate now, much as he may protest, and, cautious as his friends are in feeling around for public opinion, there can be no further doubt about his candidacy.

After a two days' seance with leading republican managers of Indiana, The New York World correspondent learned the plans of the Harrison men in his own state.

Harrison himself has all along declared that he will make but two speeches in this campaign and that those two speeches will be made in Indiana. The World can state with unquestioned authority that Benjamin Harrison will make nearly if not quite fifty speeches before the November election. What is more, he will make them in Indiana. McKinley will come and go, and then Harrison's campaign for president will begin.

Early in October, according to the plan, a splendid special train will leave Indianapolis. On board will be ex-President Harrison and all the noted republican leaders of the state. The train will go in a round-about way to Evansville. It will stop at every station of importance, and the route will be selected so as to pass through all the important towns of southwestern Indiana. At each town republicans will gather as the train comes in. Harrison will be called upon to make a speech. He will respond every time. It will be a great triumphal tour. There will be a blaze of enthusiasm all along the route. It will take two days for him to reach Evansville, where he is billed to make a set speech.

His home managers refer to his magnificent short speeches made in one of his presidential tours. They claim that Harrison is the equal of Blaine in making short speeches from the rear platform of a Pullman car, and nothing will be left undone to make his audiences large and enthusiastic. It will be, in fact, a repetition of Blaine's great trip through the west in 1884.

On the return from Evansville General Harrison will rest up a bit and then take up another swing around the circle in northern Indiana. His second set speech will be delivered at Fort Wayne, but he will make a score of speeches in getting there. Such are the preliminary plans of presenting Benjamin Harrison to the country as Indiana's candidate for president. Indiana does not vote again until 1896. If Harrison aids his party to success in the state this year Morton and McKinley may as well hang their aspirations forever.

Western republicans have little hope that Morton will carry New York. They do no expect to carry Indiana, but if they do no other man will be talked about for president but Benjamin Harrison.

The proposed triumphal tour has been a campaign secret until the present moment. Harrison's constituents will not know the treat in store for them until they read of it in the World. The plans are being perfected, and the route will be decided upon in a consultation to be held with Harrison a day or two after McKinley makes his appearance in General Harrison's home. McKinley cannot boom himself for president in Indiana. Hoosier republicans have already decided to stand by Harrison.

NOMINATE TWO TRUSTEES.

Committee's Decision on the Effect of Indiana's New Law.

Under the law of 1893 the terms of the incumbent township trustees were made to extend until the first Monday of August, 1895, but of the legal phase of the extension there is some doubt. The change made it difficult for both parties' managers to know just what to do as to nominations, and the subject was referred to a state committee, whose report was made yesterday at Indianapolis. It decides that it is necessary to have a nominee for trustee in each township to be voted on in November, who is to take his office in August, 1895. It is also necessary in case of a trustee who is filling a vacancy to be elected in November, making in some cases two trustees to be elected. The committee recommends that the incumbents be nominated for the second term.

ABANDONED HIS WIFE

Serious Charge Preferred Against a Millionaire's Son.

CHICAGO, Sept. 27.—John Forsythe, son of the millionaire Chicagoan, Jacob Forsythe, was under arrest today, charged with having abandoned his wife. He furnished bail. Young Forsythe's wife was Miss Grover, a farmer's daughter at Ionia, Mich. They were married about two years ago, without consulting the elder Forsythe. Since the wedding the couple have lived at about nearly all the fashionable hotels of the city. The husband has followed no active business, with the exception of an experiment or two on 'change, which is said not to have been over successful. It is claimed that strong pressure has been brought to bear on young Forsythe to renounce the woman of his choice.

Stricken by Apoplexy.

CINCINNATI, Ohio, Sept. 27.—E. N. Porter, auditor of the Chicago, Rock Island and Pacific railway, was stricken with apoplexy at the Grand hotel here just as he was starting for the train to Chicago today. He is not expected to survive.

SWINDLED TACOMA.

Sold That City a Water Works Plant That Was a Failure.

A Syndicate Plays a Slick Game and Pockets Over a Million Dollars.

TACOMA, Wash., Sept. 27.—The city of Tacoma has begun suit in the superior court against the Tacoma Light and Water company for $1,000,000 damages for alleged false and fraudulent representations in the sale of its light and power to the city for $1,750,000. It is alleged that the plant is found to be not as represented, and the complaint mentions the persons who made the false representations as T. H. Hosmer, president of the company; C. B. Wright, the Philadelphia millionaire and its chief stockholder; G. H. Sellers, of Philadelphia, the company's engineer, and I. W. Anderson, Mr. Wright's agent, who is a Northern Pacific director. It is set forth that the company falsely represented that the Thomas and Patterson springs, when extended, would furnish the city a valuable and sufficient water supply by gravity, to the amount of 10,000,000 gallons per day; that the springs don't furnish more than 2,500,000 gallons per day and are utterly worthless to the city; that the plant is not now and was not at the time it was sold to the city of greater value than $750,000, and that this was well known to the company and its agents; that the city bought the plant fully relying upon the representations made by the company, and that it was, in effect, swindled out of $1,000,000, in which amount the city was damaged and now seeks to recover. The plant was purchased July 1, 1893, the city paying for it in bonds. For months the city attorney has been collecting evidence in the case and it is expected that the hardest legal battle ever fought in the state will follow.

ARRESTED AT LAST.

Captain Howgate Must Answer for a Crime of Years Ago.

He Embezzled $360,000 in 1878 and for Thirteen Years the Detectives Were on His Track.

NEW YORK, Sept. 27.—Capt. Henry W. Howgate, formerly chief of the weather bureau in Washington, was arrested in this city today on the charge of forgery and the embezzlement of $360,000, committed in 1878 and 1879. The arrest is the result of a search which has occupied the attention of the United States secret service for over thirteen years.

Howgate was arrested in 1880 in Washington, but having obtained the permission of the officers to go to his room to dress, he escaped through the window and has since baffled all efforts at recapture. With Howgate there was a mysterious woman of Washington for whom, it was alleged, he robbed the government.

ISENGLASS BOSS.

He Carried Off the Jockey Club Stakes.

LONDON, Sept. 27.—At Newmarket today the Jockey club stakes of 10,000 sovereigns—the second horse to receive 500 sovereigns and the third 200 sovereigns, the nominator of the winner to receive 400 sovereigns and the nominator of the second horse to receive 200 sovereigns out of the stakes for the three and four-year-olds, distance one mile and two furlongs across the flat—was won by Hugh McCalmont's Isenglass, bay colt, by Isonomy, out of Deadlock; M. E. Blanc's Gouverneur, by The Bard, out of Gladia, was second, and Lord Durham's Son o' Mine, bay colt, by Isonomy, out of Allbich, was third. Isenglass, the winner, is a four-year-old; Gouverneur is a three-year-old, and Son o' Mine is a three year old. Great interest centered in the race, as it took place at the close of the year's battle for the leadership of winning jockeys between M. Cannon and T. Loates, the scores before the race standing: Cannon, 130 wins; Loates, 123 wins. The greatest rivalry exists between these two jockeys, as each of them has been riding several races daily throughout the season, giving splendid exhibitions of jockeyship. In today's event Isenglass was also opposed by Throstle, Raeburn and Priestholm, all first class racers. Loates rode Isenglass and Cannon rode Throstle.

CLOSING ARGUMENTS.

The Long Drawn Out Debs Trial Nears the End.

CHICAGO, Sept. 27.—Assistant District Attorney Rosenthal closed the arguments for the government today in the Debs case. He was followed by S. S. Gregory for the defense. Mr. Gregory contended that workingmen have a right to strike, based on the constitution, and that any interested party has a like right to order a strike. The attorney declared that the United States court injunctions against Debs were void and that no one can be punished for refusing to obey a void injunction.

Nominated for Congress.

SARATOGA, N. Y., Sept. 27.—The democratic convention of the Twenty second district has nominated Dr. William R. Hosie, of St. Lawrence county, for congressman.

Everybody smokes F. G. and Frank's Choice when they want a good smoke. Sold by all first class dealers.

J. D. Williams, expert accountant office, 63 East Main street.

IN TWO ROUNDS

Fitzsimmons Knocks Out Creedon in New Orleans.

The Tall Man Lands Blows With Remarkable Severity and Rapidity Surprising Everybody.

NEW ORLEANS, Sept. 27.—Bob Fitzsimmons, of Newark, last night knocked out Dan Creedon, of St. Louis, in the middle of the second round. The tall aspirant for pugilistic honors landed blows so thick and fast that the fight was over before the vast crowd in the Olympic club arena could realize it. The men fought as middle weights for a purse of $5,000. Both men are Australians by birth, but Fitzsimmons is now an American citizen by adoption. This was the star event of the carnival, and was a match that had attracted more interest than most of the pugilistic matters of recent date. There were probably 5,000 spectators present.

The work of Fitzsimmons in the second round was the most marvelous ever seen in this section of the country. The three right-handers which Creedon received on the head in one, two, three order amazed the spectators and dazed the recipient, but they were nothing from an artistic pugilistic point of view compared with the three heavy lefts delivered in the one, two, three order on Creedon's nose, which floored the latest aspirant for middle weight honors and caused Creedon to fall an easy pray to Robert Fitzsimmons. The main fighting of the battle was done in the center of the ring, the river sand of which was plowed up more by the footwork of the two men in the actual fighting time, which was 4:40 than it was ever before, even in all night battles. Creedon was carried to his corner gasping for breath and showing traces of blood trickling from his nose. He was comparatively unhurt during the first round and went to his corner smiling happily and chatting with his attendants. The inference then is that he was beaten in one minute and forty seconds, the time of the second round. His seconds and his backers were startled beyond measure. Even those who desired Fitzsimmons' defeat, and they were many, were overawed and full of wonderment at the tall man's marvelous fistic skill. Fitzsimmons has issued a challenge to Champion James J. Corbett for the world's heavyweight championship and $10,000 a side before any club in the country.

LOUISVILLE, Ky., Sept. 27.—Jim Hall, who is now in Louisville, after hearing of the outcome of the New Orleans fight accepted Richard K. Fox's challenge of $10,000 to fight Fitzsimmons.

DEMOCRATIC CONVENTION.

The Platform Adopted by the Democrats of Washington.

NORTH YAKIMA, Wash., Sept. 27.—The democratic convention met here yesterday afternoon. E. J. Hill, of Whatcom, was made temporary chairman. The platform endorses the Chicago platform of 1892 and President Cleveland's administration is commended. The new tariff bill is endorsed, also democratic legislation against trusts. The income tax feature is commended and the free coinage of silver is demanded. The Reilly funding bill is denounced as unpatriotic and government ownership of one transcontinental road is demanded. The A. P. A. was denounced.

CANDIDATES NAMED.

Taft, of the First, and Bromwell, of the Second Ohio.

CINCINNATI, Ohio, Sept. 27.—The republicans of the First congressional district today nominated Charles P. Taft to succeed Bellamy Storer, and of the Second district Jacob H. Bromwell to succeed Mayor Caldwell. Mr. Taft has been state senator and congressman but has devoted his life mostly to journalism. He is proprietor of the Cincinnati Times-Star and was for years vice president of the Associated Press. Ex-Governor Foraker presided over the county convention that was after the district conventions.

Will be Independent.

CHEYENNE, Wyo., Sept. 27.—The Cheyenne Ledger, the oldest democratic daily newspaper in Wyoming, has taken down the democratic state ticket from the head of its editorial page and announced its independence of all politics. It endorsed the Carey arid land bill and many believe its defection at this stage of the campaign is intended to defeat the legislative ticket and aid in the election of James M. Carey to the United States senate.

Exodus of Negroes.

PITTSBURG, Pa., Sept. 27.—Jasper Layman, an Alabama negro, passed through the city today. He is on his way to New York to arrange for the exodus of 500 negroes from the neighborhood of Mobile, Ala., to Liberia. Hard times in the south and the glittering stories told of Africa have caused great excitement among the negroes of Alabama, who are nearly all talking emigration.

Will Hold the Primary.

MIDDLESBORO, Ky., Sept. 27.—The order of Judge Jones, of the Adair circuit court, restraining the election officers from holding a republican primary in the Eleventh congressional district Saturday will be disregarded in Bell county. The election will be held as though no order had been issued.

Fight Arranged.

DENVER, Colo., Sept. 27.—The fight for which "Denver Ed" Smith and Lawrence Ferrell are training will take place Oct. 3 at some place near Denver, which will not be made public. Bat Masterson and "Paddy" Gallagher are in charge of the affair. A train will leave Denver at 1 p. m. for the scene of battle. The fight is for a purse of $2,000.

BOB WANTS A FIGHT.

He Is Anxious to Meet Champion Jim in the Ring.

Proposes a Series of Sparring Matches for Points to Wind Up With a Round for Blood.

NEW ORLEANS, La., Sept. 27.—Middle Weight Champion Fitzsimmons this morning mailed the following letter for Corbett:

Mr. James J. Corbett, Champion of the World:

DEAR SIR: At every opportunity, when my name has been used in connection with a battle with you, for the world's championship, you have endeavored to belittle my claim for a fight on the grounds, as you put it, that I am not in your class or that you have not seen the color of my money. I am very well aware of the fact that although I have earned more money than you at fighting since I have become middle weight champion, you can buy and sell me, financially, no doubt, your faculty of saving being better than mine. Therefore, I hope that a $10,000 bet will not stand as a barrier against securing a match with you. The amount of money that I shall put up has decided many a champion contest in the past, and I hope you will not refuse when you sign for a $15,000 purse, such as is offered by the Olympic club at the present time. You will find my name attached without asking for a loser's end. In order to show my sincerity to the public at large I will make you two propositions.

First—That we engage the largest hall in New York City and give a sparring exhibition, four rounds, scientific points only, for the benefit of the poor of New York City. I will give you my pledge that you may demand that I will not attempt to knock you out. In case competent judges decide that I am not in your class, so far as skill and science are concerned, I will never ask for a match with you again.

Second—I ask to be allowed to formally challenge you to give me a chance to meet you to a finish to decide the world's championship, according to Marquis of Queensbury rules. In order to again show my sincerity, I hereby deposit the sum of $10,000 as a side bet with the privilege of increasing it later on if my financial standing will allow. I most respectfully call your attention to the fact that I have already signed articles to meet you before the Olympic club for a $25,000 purse, the winner to take all, and I trust you will see your way clear to do likewise.

Respectfully yours,
ROBERT FITZSIMMONS,
Champion Middleweight of America.

KNIGHTS OF PYTHIAS.

Western Indiana Knights Hold a Grand Reunion.

One Thousand Men Clad in the Costume of the Middle Ages in the Line of March.

CRAWFORDSVILLE, Ind., Sept. 27.—Many thousands of strangers are here today to attend the grand reunion of Western Indiana Knights of Pythias. The city is decorated with brilliant colors and emblems symbolic of that order. An elaborate program was carried out during the day, the first and main feature of which was a great parade of knights, headed by Gen. James Carnahan and Gen. James Ross, with their staffs, at noon. An attractive and unique feature of the parade was a body of 1,000 knights clad in medieval armor. This afternoon addresses were delivered by General Carnahan and others. It has been decided to hold these reunions annually.

NEGROES' RIGHTS

A Suit to Compel a School Superintendent to Admit a Negro Scholar.

INDIANAPOLIS, Ind., Sept. 27.—An important suit was filed in the superior court here today, which may furnish an important precedent. It is by Benjamin Thornton, a prominent colored citizen, who asks a mandate compelling the public school superintendent and his subordinates to admit his child to the public school, No. 4. Thornton charges that the child was transferred from this building because it was not attended by colored pupils. Thornton refused to take his child out when requested to do so by the superintendent. Judge Wishard issued an alternating writ returnable Saturday morning.

TWO BOYS DROWNED.

Went Boating on Cayuga Lake and Never Returned.

ITHACA, N. Y., Sept. 27.—Andrew J. Johnson, whose residence is given as Chicago, and C. DeWitt Goodnow, of Brooklyn, N. Y., students at Cornell university, are supposed to have been drowned in Cayuga lake. They went boating yesterday afternoon and did not return. Today their boat was found overturned two miles down the lake. Search is being made for the bodies of the youths. Johnson's father is Levi A. Johnson, secretary of the Davis Sewing Machine company, of Dayton, Ohio, whose home is at Watertown, N. Y.

Attend the opening of Miller & Myers this evening at 104 Calhoun street.

Henry Bauer, the South Lafayette street shoemaker, is quite sick.

Attend the opening of Miller & Myers this evening at 104 Calhoun street.

STOLEN GOODS FOUND.

Fifty Dollars Worth of Shoes in a Sand Heap.

Two Young Ladies Scared by Burly Negroes in Lakeside—An Old Soldier Gets His Pension.

A robbers' hiding place was discovered near Spy Run avenue this morning by a man named Adam Baus, who came upon $50 worth of fine shoes which had been hidden in a sand heap by burglars. The shoes were taken to the station in the patrol wagon and up to date have been unclaimed. It is thought they were stolen from a freight car.

GIRLS FRIGHTENED.

Last night while two young ladies, living near the feeble minded school, were en route home between the hours of 9 and 10 o'clock, they were badly frightened near the Columbia street bridge by two negroes. The girls ran into one of the residences near by, and later when they left the house they were stopped again. The young ladies then took an electric car and came to town, where they took a Spy Run avenue car for their homes. The police were notified.

GOT A PENSION.

Some days ago, Peter Carroll, an old soldier, who has been an inmate of the county infirmary for a long time, was allowed to visit some relatives at Huntertown. After he had made his visit he started to return to the poor farm and while passing through this city fell in with some of his old comrades and got drunk. Officer Jesse Patton arrested Peter and Mayor Oakley sent him to jail. This morning Superintendent Felts, of the county infirmary, called at the police station and informed the mayor that he (Mr. Felts) had just secured a good sized pension for the old man. Peter was ordered released from custody and was greatly pleased and surprised at his good luck.

MADE A RAID.

Last night, about 11 o'clock, the police raided rooms at No. 224 South Calhoun street and caught a colored man named Robert Joseph and a white girl well known to the police. Before Mayor Oakley this morning their cases were taken under advisement until next Monday morning and the prisoners let go on their own recognizance.

PICKUPS.

A large picture containing photographs of all the city police was last night hung up in the station house.

Humane Agent Schlaudroff will look after an eight-months-old baby whose mother is now in jail on a charge of drunkenness.

Officer Jesse Patton, one of the old and most efficient police officers on the force, will soon take a week's vacation. Jesse will go fishing for the first time since early in the seventies.

REV. J. V. UPDIKE.

He Accepts a Call to a Charge in Valparaiso.

Rev. J. V. Updike, the well known evangelist, and formerly pastor of the Christian church of this city, has been called to the pastoral of the Christian church at Valparaiso, Ind. This charge pays a salary of $2,500 per year.

The Valparaiso Messenger, speaking of the Rev. Updike, says: "Elder J. V. Updike, of Fort Wayne, the noted evangelist, has accepted the call extended by the Christian church of this city, to succeed Elder J. H. O. Smith, who resigned to engage in evangelistic work.

"Elder Updike is about forty-four years old and began his ministerial work at the age of twenty, near Celina, O., with the Church of God. He has held many pastorates and has been very successful in his work. He was married in 1870 to Miss Annie E. Houls. They have four children. Their oldest daughter is the wife of Pastor Sues, of the Church of Christ in Wichita, Kan. The second daughter is married to Mr. C. Blount, of Fort Wayne. Brother Updike's preaching is notable for its simplicity, sincerety and directness. He is eminently a preacher for the masses. He is a genial, good natured, companionable man. He is said to be remarkably free from eccentricities—is just a plain, practical, everyday man."

Rev. Updike is now in this city but will soon leave to take up work in his new field.

JUDGE S. M. HENCH.

An Old Home Paper Speaks of His Career.

The Perry County Democrat, of New Bloomfield, Pa., says: "We had a very pleasant call on last Friday morning from Hon. Samuel M. Hench, of Fort Wayne, Indiana. Judge Hench left Port Royal, Juniata county, Pa., in 1853. He was on the bench for six years and is now serving his third term in the Indiana house of representatives. He is an affable and entertaining gentleman, of fine physique and commanding presence, and a democrat in whom the voters of Fort Wayne repose great confidence. His family connection in this county and Juniata is large, many of whom he visited while here. He left on Friday afternoon for his home in the west.

DR. H. V. SWERINGEN.

His Lecture at Bluffton a Finished Literary Effort.

In speaking of the lecture of Dr. Sweringen at Bluffton on Tuesday evening the Daily News of that city has this to say: "Sixbey's opera house was crowded last evening, six hundred people gathering to hear Dr. Sweringen, of Fort Wayne, lecture upon spiritualism. He is an able and eloquent speaker, and his lecture was a finished literary product. Its result, however, was much like that of a political speech, in that it failed to convince those who do not believe in the principles he advocated, while those who did believe only had their faith strengthened. There were those in the audience to whom Dr. Sweringen's lecture appealed as a complete demonstration that spiritualism is the truth while others saw in it only an attack upon Christianity and the church."

STOLEN DIAMONDS.

Were Gone Several Days and Returned Last Night.

Mrs. Reitze, the Milliner, Recovers Some Valuable Jewels—A Case Full of Mystery.

Some days ago Mrs. Minnie C. Reitze, the milliner, at No. 126 Calhoun street, missed a case of jewelry and diamonds valued at $750. She suspected a customer and at once notified the night police who have been working hard on the case. Both Captain Borgman and Detective Stoll, of the Pennsylvania company, were interested in the search and so thoroughly did they track the thief that yesterday evening Mrs. Reitze was surprised to find that the case had been returned to the exact spot from which it had been stolen.

The supposition is that the thief, knowing she was suspected, became alarmed and last evening she went to the establishment, made a purchase, and left the stolen goods under a pile of stuff on the counter. The jewels stolen were a $500 pair of ear rings, two diamond rings, a pearl pin and a box case watch. The woman will not be prosecuted.

Another version of the story is that a thief entered Mrs. Reitze's room at night and having a knowledge of the whereabouts of the jewels took them and hid them. Learning that the police were on a close track of them the thieves returned the jewels to the owner as mysteriously as they were taken. In justice to Mrs. Reitze THE SENTINEL has been asked to say that she did not suspect one of her customers and that she is as much in the dark as the police with regard to who took them. Superintendent of Police Liggett directed the investigations which led to the return of the jewels and the milliner is thoroughly satisfied. Considerable mystery still surrounds the case.

THE COURTS.

Two Prisoners, Monihan and Harrison, Sent to Jail.

William Kinzie is Released From Custody—Cases Disposed of and On Trial.

The Calvary United Brethren church has filed articles of incorporation with County Recorder Fickel.

Prosecutor Will Ryan has entered a nolle in the circuit court in the case against William Kinze for stealing a lap robe and the defendant has been discharged.

Theodore W. Rose and Emma Kramer have been licensed to wed by County Clerk Souder.

In Justice Ryan's court yesterday Augustus Hair, of Arcola, was fined $1 and costs for criminally provoking Jacob Dreiblebiss. Both men were intoxicated and the suit was the result of an altercation in a West Main street saloon.

Albert Uplacger, a young man living on Broadway, was taken sick in the corridors of the court house this morning. The patrol wagon was called and he was conveyed to his home.

The case of Stump against Bowman is on trial before a jury in the circuit court.

Judge O'Rourke has sentenced James Monihan and Michael Harrison to jail for thirty days for petit larceny. J. R. Bittinger appeared as attorney for the prisoners and had them plead guilty to the charges against them.

In the superior court Special Judge Chapin gave J. W. Wilson a judgment of $5 against O. P. Waters. The action was for the recovery of attorney's fees.

The will of William Rogge, deceased, has been filed. His property, real and and personal, is left to his wife.

The Black and Chowen paper company has brought suit against the Crescent Paper company and others for $2,500.

The Sunday Sun lawyers have reconsidered their threat to institute suit for perjury against John Wise because he signed the affidavit in the Glessner case. Prosecutor Charley Ryan had threatened to commence similar proceedings against Glessner if he swore to such an affidavit against Mr. Wise and this frightened the Sun men. The authorities will prosecute agents and carriers of the Sun if any attempt is made to sell the paper on the streets.

YELLOW FEVER

Mrs. Pollock Sick With the Dreaded Disease.

WASHINGTON, Sept. 27.—Secretary Gresham has received a dispatch from Vice Consul Dawson, at San Salvador, saying: "Yellow fever, Mrs. Pollock attacked." Consul A. L. Pollock died there a few days ago of yellow fever and the secretary assumes from the above dispatch that the consul's widow has been attacked with the same dread disease.

Ponca Indians' Base Ball Club vs. Fort Wayne. (Best nine.)

Frank's Choice and F. G. are the best 5c cigars in the city.

SCROFULA

Man Drift, surgeon, of Boston, Mass., writes: "I have already suffered from Scrofulous Sores, for which I tried the best medicines. I now consider them cured. Shortness of breath, which I had for years, is also relieved. My health is good, and I feel like a new man." Sold by all druggists at $1 per bottle, or six bottles for $5, delivered to any address on receipt of price, by the Medical Department of the Swift Specific Co., Atlanta, Ga.

SSS

Cured

BUSINESS DIRECTORY

MONEY TO LOAN.

MONEY TO LOAN

On Real Estate or Personal Security. Rooms 27 and 28, Bank Block.

A. H. BITTINGER.

INSURANCE.

JAMES E. GRAHAM,
Attorney at Law.
Abstractor of Titles.
Insurance, Real Estate, Loan, Collection Rental Agent.
Rooms 6 Bank Block.—Fort Wayne, Ind

S. G. LUMBARD,
Insurance, Real Estate and Loans.
Aveline House Block.

D. C. FISHER,
Insurance, Real Estate, Loans,
No. 21 East Berry street. Fort Wayne, Indiana.

BANKS.

HAMILTON NATIONAL BANK.
Capital, $100,000. Surplus $35,000.
The Hamilton National Bank will pay interest at the rate of three (3) per cent. per annum on certificates of deposit if left one year or more.
President—Charles Hamilton.
Cashier—John Bohn, Jr.

White National Bank
Capital $ Surplus, $122,000.
Pays 3 per cent interest per annum on time deposits.
Safe deposit boxes for rent at $3 per annum.

ARCHITECT.

A. D. GROWAY,
ARCHITECT - AND - SUPERINTENDENT.
Office: 12 & 13 Schmidt Block.
Fort Wayne, Indiana.

PHYSICIANS

DR. ALBERT E. BULSON, JR.
Practice Limited to
EYE and EAR.
No. 22, 23, 24 Nipsico Lake Block.
Telephone 419. Hours, 9 to 12 m.; 2 to 4 p.m.

G. W. BOWEN, M. D.,
Homœopathic Physician and Surgeon.
Office hours for consultation, from 8 to 9 a. m. 2 to 4 p. m. Sundays, 9 to 12. Office, No. 11 West Main street, Fort Wayne, Ind.
Special attention paid to chronic diseases.

DR. S. H. HAVIGE,
Diseases of the Nose and Throat.
Office Hours, 8 to 12 a. m., 2 to 4 p. m., 7 to 8 p. m.
Office, No. 61 W. Berry St.— Phone, No. 82.

DR. B. GREN—To ladies suffering from ailments peculiar to their sex, stay consult the free of charge at my office, 11 West Wayne street. Telephone 98.

DR. G. W. MILLER
EYE and EAR.
Office Hours—9 to 12 m., 2 and 5 to 8 p. m.
Spectacles fitted. Office in E. Washington St.

DRUGGIST.

GROSS & PELLENS,
DRUGGISTS.
Corner Calhoun and Wayne Sts. Phone 98

UNDERTAKERS & EMBALMERS.

KERLIN & BLOOM,
Undertakers and Embalmers.
Telephone No. 98. 107 Calhoun Street

CLEANING CLOTHING.

GUST SCHUBERT,
65 East Main street.
Steam Dye Works.
The only house in this country using ELECTRICAL CLEANING APPARATUS, for all kinds of garments without injury.

HAULING

HAULING
Il kinds of freight, household goods etc., promptly attended to. Office 127 Calhoun Street, telephone No. 334.
P. J. BULGER.

SCHEUMAN & KLAHEN, Funeral Directors and Embalmers.
No. 20 W. Main St. Fort Wayne, Ind
Telephone No. 605; Night call Nos. 715 and 166; for office, No. 623.

A. HATTERSLEY & SON
PLUMBERS,
Steam and Gas Fitters.
43 East Main St.,
FORT WAYNE, IND.

DIRECTIONS for use of CREAM BALM.

Apply a little at the nostrils, inclining the head forward, that the medicine may reach the diseased membrane. It is not a snuff nor a powder, and does not irritate the most sensitive nasal passage. Price 50 cents at Druggists or by mail.

ELY'S CREAM BALM has gained a reputation wherever it has been introduced, and is recognized as the leading remedy for Catarrh. Catarrh is a disease of the mucous membrane of the head, and is the result of the deposit of virulent matter upon the membrane, which poisons the adjacent parts, and by sympathy the system. The Balm is thought to be the discharge, and the secretions are changed from a healthy to a diseased state. Ulceration follows, and the entire system is affected. The Balm cures Catarrh, Cold in Head, Hay Fever, Deafness, Headache, Impaired Taste and Smell, and a Dry, Hot Feeling in the Nasal Passages. It is easy to use, and is agreeable. Sneezing and increased secretion follow its application. It is not a liquid nor a snuff, and does not injure the most sensitive membrane. Sold by druggists or by mail, registered, 60 cents. ELY'S CREAM BALM is the only remedy recommended by physicians and druggists. Extract from a letter from a druggist: "Your Cream Balm is the most elegant preparation, and is meeting with a ready sale. Its wonderful curative properties are well known to me, and I can recommend it to my customers with the utmost confidence that it will give them satisfaction." Sold by druggists or by mail. ELY BROTHERS, 56 Warren St., New York City.

CATARRH
CURE FOR CATARRH COLD IN HEAD HAY FEVER
ELY'S CREAM BALM 50c
HAY-FEVER

The Evening Sentinel.

BY E. A. HACKETT.

THURSDAY, SEPT. 27 1894.

Democratic Ticket.

Judges of Superior Court, First Judicial Circuit, E. P. Hunsicker.
Judge of Superior Court Fourth Judicial Circuit, Jos. Bolds.
Secretary of State, William D. Matson.
Auditor of State, James F. Hunter.
Treasurer of State, Mahlon Cravens.
Attorney General, Thomas M. Haggarty.
Clerk of the Supreme Court, W. Wilson.
Reporting Judge of Supreme Court, Charles W. Moores.
State Statistician, Alexander Fleming.
State Geologist, Emil Lindemann.

Congressional Ticket.

For Congress, W. E. McNagny.

Democratic County Ticket.

Joint Senator, Thomas E. Ellison.
Joint Representative, Charles J. Bond.
Sheriff, Jerry Mutz.
Auditor, Jacob Schlatter.
Treasurer, Edward Bloom.
Recorder, Samuel M. Metzger.
Commissioner, Jacob Rudy.
Commissioner, Jacob Rinehart.
Coroner, Dr. Fred Rudolph.
Surveyor, Jacob Sherman.
Commissioner, Dr. Shoaff.

Wayne Township Ticket.

Trustee—M. F. Schweizer.
Assessor—H. C. Walker.
Justices of the Peace—H. P. Franke, M. H. Rohan, Michael Fox, C. L. E. Bowers.
Constables—Christopher Keim, C. W. Tinsley, H. F. Fortman, Frederick Rothlisberger.

TONIGHT.

AUTUMN SOCIAL—Y. P. S. C. E., at Grace Reformed Church.
MASONIC TEMPLE—Sherman and Morrissey's company in "A Jay Circus."
WAYNE TRUE BLUES—Regular meeting.
OCCULT SCIENCE SOCIETY—Regular meeting.
THEOSOPHICAL SOCIETY—Regular meeting.
TRADES UNIONS—Wheelmakers; K. of L.
LODGES—A. O. U. W. No. 36; Harmony lodge No. 10, I. O. O. F.; Knights of Maccabees; Chosen Friends; Knights of the Golden Eagle.

Two weeks from next Tuesday the election in this state occurs.

The officers of the Good Citizenship League of Indiana announce that the league is receiving many new members. The secretary is making tours out over the state for the purpose of enrolling members.

The populist state committee will endeavor to have either Eugene V. Debs or Grand Master Sovereign, of the Knights of Labor, go to Indianapolis and reply to Governor McKinley's speech. If either of these men can be secured the committee will arrange for a state meeting.

The democratic state committee is preparing to enter into the work of the campaign with vigor about the 1st of October. During the five weeks preceding the election Governor Matthews will make about thirty speeches; Senator Turpie will make eighteen, and Senator Voorhees will make twelve.

Speaking of close fisted men, the Richmond Register cites a case that eclipses all others. A skin flint Wayne county farmer recently sold some oats and in payment received a five dollar gold piece. In filling it to see whether it was sound he swallowed it; a physician was immediately summoned with a stomach pump, but all they could get from him was two dollars and a half.

One of the good features of the present Australian ballot law in this state is that which does away with ticket peddling and buttonhole electioneering at the polling places. Under the law the ballots are printed and placed in the hands of the election officers from whom the voter must secure them before entering the compartment in which the marking is done. The disappearance of the ward heelers who formerly annoyed the voters with their persistent importunity at the polls has proved a great relief, and any return to the former practice in this respect would meet with prompt and emphatic

The Treating Habit.

The treating habit has come in for a new installment of censure from the temperance Catholics of Chicago. Father J. M. Hayes, founder of the "League of the Cross," says that in the course of his work he has given the pledge to over 25,000 people individually: that he talked with each of these persons, and found out that, out of the whole number, with three exceptions, the cause of drink had been brought upon them by treating.

It would be useless to deny that the treating habit has a tendency to encourage tippling and greatly increases the consumption of liquor. It is a custom which compels many a man of an obliging disposition to drink more than he wants. It is trying on the health and the morals of persons who haven't the courage to say no. To be styled a "quitter" is odious to the last degree to a man of a convivial nature. Unhappily for the cause of sobriety, the influence of drink is to stimulate the social qualities and to make man more generous to their fellows.

As long, therefore, as there are saloons in the land the treating habit will not be abolished. The "Dutch treat," which leaves every man free to pay for his own liquor, may work all right among foreigners, but it will never become popular among Americans. It defeats the very purpose for which most men drink—namely, convivial enjoyment. Bibulous elates in this country place under the ban of suspicion the solitary drinker. A man who makes a habit of going to saloons alone is generally considered "pretty far gone." The only semblance of grace which attaches to the indulgence in intoxicants is the sociability which attends it. It is quite true that this largely increases its fascination and its dangers, but men will drink together and treat each other as long as the sale of intoxicating beverages continues in the land. In trying to neutralize the demoralizing influence effects of strong drink by urging out the habit of treating the temperance reformers seem to have hitched the cart before the horse. The Americans, at least, will continue to "set up the drinks" as long as there are bars where they are dispensed to the public.

Bringing Work and Workers Together.

Jacob A. Riis writes in The Forum, says he has a little suburban house which he rented just for this summer. He lived work last weeks to find a man who would paint it for him without success. Walk he searched and waited the papers revealed the suburbs of two houses painters who at different times killed themselves because they could get no work. Moreover, in eight years there has not been a spring when the people of the suburb in which Mr. Riis lives have not suffered for want of men to dig their garden and mow their lawns. At the very same time city streets were full of men out of work. There was work, and there were workers, but they passed each other by without knowing it. The quest for the general remedy, Mr. Riis thinks. To remedy it he recommends the establishment of state labor bureaus, with branches in the large cities. Ohio has such a labor bureau. It was started in April, 1890. Pressure brought to bear by the labor unions was the origin. It has frequently happened in Cincinnati, Cleveland, Columbus, Dayton and Toledo. In 1892 the demand for workers equaled 82.86 per cent of the requests for work. "On hand was well as on humane grounds" the state labor commissioner pronounces the employing at bureau a success.

Recent Medical Discoveries.

Dr. Koch's latest discovery promises more satisfactory results than were obtained from his consumption bacillus. It is announced with the appearance of certainty that his remedy for diphtheria will cure this disease unfailingly if it is applied within 36 hours after the patient is first stricken. If this be true, this is one of the most direct terrors of infancy will be ameliorated. The exact nature of Dr. Koch's remedy has not been made public. In a general way, however, it consists in inoculating the patient with attenuated diphtheria poison—something as one is vaccinated for smallpox. Dr. Koch first discovered and cultivated the diphtheria bacillus. So much confidence has the New York health board in the Koch remedy that they propose to establish a plant for preparing and distributing it. It is an expensive remedy.

Montfiore Dr. A. Calmette has discovered a specific against the most virulent snake poisons. The principle is the same as that of the hydrophobia and smallpox cures—inoculate your patient with attenuated snake poison. He will take the poison fever in a mild form, but will henceforth have a charmed immunity from the venom of the most deadly serpent. There is great call for Dr. Calmette's preparation in India.

A young American doctor, George E. Boyer of New Orleans, has taken a more reckless way of inoculating himself with snake poison. He captured some lively young rattlers, just hatched, and when they were about two weeks old—5½ inches long—he tormented one of them till it bit him. A mild form of snake poisoning resulted. He will cause himself to be bitten again as the venom in the young snakes becomes stronger, thus discovering whether one can be poisoned by snake bite more than once.

The American Desert.

Hundreds of American families believe thoroughly in its existence this fall, and they are persuaded it is a very great American desert too. They are the people who are moving in such numbers out of the western parts of Kansas and Nebraska. Part of eastern Colorado has similar region. It has taken a good while to find out that these localities are not to be depended on to make a living for the farmer without irrigation. This lesson is worth much, but it is a pity it could not have been learned at smaller cost.

The soil of the country is a fertile loam. This treeless and rainless region might be made one of the most attractive spots on the continent. It is 3,000 feet above sea level. There are no forests to break the force of the icy winds in winter, the scorching sun in summer. For a little time in spring nature smiles, and the whole tract is glorious with waving grass. Then the real estate agent gets in his work and sells acres and acres of it to the farmer, who assumes thither only to find himself ruined. His money is all gone, and his crops dry up. Broken spirited, almost destitute, he and his family turn their faces eastward again. This season the sad story has been repeated thousands of times. Parts of western Kansas and Nebraska are becoming almost depopulated.

Yet this same country can be made a smiling garden. Where the ground is irrigated, when trees are planted plentifully and are large enough to break the force of the fierce Manitoba blasts, then there will be happy, prosperous homes through this part of the American desert.

The irrigation of our arid lands is going very slowly to be one of the most important matters this country will have to deal with. The western and southwestern lands now needing irrigation will sustain in time a prosperous population of not less than 100,000,000. They are among the most fertile and most healthful lands in the world. It is of the highest importance to begin right in regard to irrigation legislation. Whether the general government should control the lands and the watering thereof is the question of the hour. Whether the Southwestern is in favor of state or of state control, one thing is certain—the laws for all parts should be uniform.

Two discoveries of the late Baron Heimholtz stamp him as the greatest physicist of his century. He first proved the correlation of the forces of nature—or, in other words, that light, heat, electricity and chemical action are all manifestations of one and the same force, and that they are indestructible and under certain conditions interchangeable. He discovered, too, that thought is not just instantaneous.

Not Hideous.

Mamie Dollright—I'll be too old to be married when I'm sixty years old.

Mrs. Gowthey—Ah, indeed, that is the sentiment we often place the mark.—New York World.

The London Times says that in the next American congress the tariff question will be a double issue, over which business men, whether for it or against it, will be sure to vote, some rationally, some

SOMETHING UNUSUAL.

It Sent a Thrill of Wonder Everywhere.

A Well Known Woman is the Subject of Congratulation.

She Has a Peculiarly Interesting Story to Tell the Public.

Such events as this are not often made public but they have occurred so frequently lately that they are attracting attention everywhere. Mrs. C. L. French, of Hardwick, Vt., has long suffered from a nervous complaint which has terribly injured her health.

It was brought on by overwork and that is just the way many of us are weakening our systems. If we do not take some means to prevent the fearful results of hard work and worry, we will surely fall into the same condition that Mrs French did. Here is her remarkably interesting letter which it will well repay you to read:

"Three years ago I was completely prostrated from nervous trouble. I could not do anything. I was confined to my bed much of the time and was unable to attend to my business for three months. I had trouble with my stomach, my food distressing me constantly.

"I could not sleep for my whole nervous system was prostrated. My trouble was brought on by overwork and loss of sleep. After taking many remedies without avail, I commenced to use Dr. Greene's Nervura blood and nerve remedy and found instant benefit from its use.

"I continued it until now when I can say that I am as well as I ever was. I certainly think this is the best medicine I ever know of. I consider it a great thing to say that from no severe a case as mine to be restored to perfect health in so short a time is something quite unusual.

"I heartily recommend Dr. Greene's Nervura blood and nerve remedy to all and wish every poor suffering person might use it."

It is impossible to express the good which this wonderful medicine is doing suffering humanity. It strengthens the nerves, invigorates the blood, regulates the action of the stomach, liver, bowels and kidneys, and cures disease. Try it in your own case and see how rapidly it gives you back your health and strength. It is purely vegetable and harmless, and was discovered by Dr. Greene, of 35 West 14th Street, New York city, the most successful specialist in curing nervous and chronic diseases. He can be consulted free, personally or by letter.

STATE NEWS.

There was a romantic incident at Washington this week in the reunion of Miss Catherine Sands, of Chicago, and Daniel McCarty, brother and sister, who were separated in early childhood. Their mother remarried, and the girl took the name of her stepfather. Daniel was left in care of his grandfather, who placed him in an asylum. For twenty-seven years all trace of him was lost.

Charles Johnson, of New York, is under arrest at Anderson, charged with passing a fraudulent check on Michael James, of that city, who was his college mate years ago. The check was drawn on the East Side Banking company, of New York, and called for $275. The Anderson authorities believe that Johnson is a good catch, and have queried Cincinnati, Columbus and other points for information.

Richard Goodman, who was shot and desperately wounded several months ago, while committing a burglary at Summitville, by a deputy sheriff, and who never recovered sufficiently to appear in court until a few days ago, when he entered a plea of guilty, has been sentenced to five years imprisonment. Goodman is permanently crippled. It is alleged that for years he was the leader of a gang of highway men and burglars, by which he accumulated $30,000.

The unremitting and angry opposition of the minority of the residents of Burlington against the retailing of intoxicants in that village has worn out the staying qualities of Bert Wills, who swore that he would continue, notwithstanding the risk, and he has closed out the concern to a man named Spitler, of Erwin township, Howard county. The last named precipitated trouble the first day by attempting to operate under the license which had been granted to Wills.

Mrs. Lizzie Kepner, of New Albany, lays claim to being the widow of the late Nelson Fordice, who recently died at Shoals, where he was engaged in business. Mr. Fordice was formerly a resident of New Albany, where he accumulated a fortune. He suffered business reverses after removing to Shoals, but he left an estate valued at $40,000, to which a nephew is heir. This nephew has been appointed administrator. Mrs. Kepner claims to have married Mr. Fordice in 1884 but that the marriage was kept secret at Fordice's request. She is sixty-five years old, and Fordice was eight years her senior. The claimant was formerly the wife of Barney Kepner, who secured a divorce in 1878.

Are you ever troubled

by a buzzing or roaring sound in your head? Have you difficulty in hearing distinctly? Are you troubled with a continual dropping of mucus, irritating the throat and causing you to cough? Is your breath unpleasantly affected and accompanied with bad taste? Is your hearing less acute? If so, you have catarrh and should at once procure a bottle of Ely's Cream Balm, the best known remedy. The Balm will give instant relief.

Harvest Excursions

To the west, south and southwest, via the Lake Erie and Western railroad, going Sept. 11th and 25th and October 9th, '94. Very low rates for the round trip. 11 24t

FURY OF THE FLAMES

PORTENTOUS PENALTIES OF THE DESTRUCTION OF FORESTS.

A Peril That Will Increase With the Progress of Aridity—Sun Dried Rockslides and Total Smoke Conflagrations That Generate Their Own Gales.

[Special correspondence.]

CHICAGO, Sept. 19.—"Pinchot in the ultimate destruction of the world by an all consuming fire based its facts on suggested by the attempt to disprove the proposition of a northern light, but the prophecy of the fire fire may, after all, be found to be a less visionary fact. The destruction of forests and the consequent progress of the desert have scorched the life out of some 6,000,000 square miles of land that once formed the garden spots of the old world, and the settlement of our northwestern forest states must have been repeatedly retarded to the very verge of the total fulfillment of the fatal prediction.

Areas of Timber.

It might indeed be questioned if the series of burns witnessed in the lake shore counties of Michigan and Minnesota in the course of the last three weeks have ever been surpassed on this planet since the deserts of the Sahara were thus destroyed the old world the plains. Prairie fires enhance their fuel so rapidly that the heavy clouds of smoke will within half an hour, and the heaven's fiery conflagration is carried by the tropic of the tales, while the furnace of the recent pine wood fires in Michigan and Minnesota are prepared to intensify the fury of the Bermuda.

Seattle and southwest of Duluth some 200 miles of undulating hill country are covered with coniferous forests—or rather Douglas firs, for the fir of the Northwest has been so pure in their leader cousin—Millions of stately trees have been felled and little or dead branches scattered along the ground among brambles and ferns and saplings, and the atmospheres of the Sahara had blood cannot be much drier than the leaves that have parched that region during the latter part of this summer. The rainy season of our central Dakotas ends in June, and the summer winds from the south, too, invariably part with most of their moisture in their passage over wide areas of sheepy hills and cotton fields. A cold blast has prevailed with outbreaks of sleet rain and temperature cotton could hardly demand more stringent precautions against the risks of a conflagration, but what effects of vigilance will control the energies of prairie troops of the plains of a midnight extremity? The tropic of dead pine brush, moistened by the sun glare of protracted drought, had become so combustible that the correspondent of a St. Paul newspaper is probably right in ascribing the origin of the first blaze to a smoldering "weed" from the dooryard of a rubbish burner. A wisp of perfectly dry grass wrapped around a piece of that sort can be formed into flame by a mere breath of wind, and within half an hour after its spread to the pine brush heaps the resulting conflagration may have outpaces the control of anything but a tropical thunder shower or possibly of the dense ash rains that are said to have extinguished a great fire on the slopes of Mount Etna. And, like the hasty rocket prepared by the rapidity of consolation, it requires conflagration enough to be formed by the whirl of their own ashes. The descent of the heated air creates a vacuum which attracts gusts of wind from all sides, and the air currents drawn into the vortex of a whirlwind. Such forces may attain the force of a hurricane. A ring wall of broad sand hills might fail to protect a great hollow city against the cinder showers of such a storm.

"Alone devoted in the afternoon," says a report from Hinckley, Minn., "the fire literally jumped into the town. Its approach was not gradual. It did not cut its way along, devouring everything in its path, but came on in huge leaps, and overtake everything fleeing before it and then burn back at its leisure. One instance that had developed a veritable whirlwind of flame that actually twisted cast iron poles three several inches in thickness and gathering huge blazing firebrands high in the air and carrying them forward from 40 to 80 yards, there to fall and recommence the work of devastation."

The Death Flames.

Some 200 settlers of the Grindstone valley took refuge in a swamp in the hope that the humid vegetation would arrest the progress of the fire, but the breath of the approaching flame storm raised clouds of steam from the moist bottoms and made rank willow brakes as combustible as stubble. Realizing the significance of their situation, the refugees accordingly not for their lives, but were overtaken by the fire stream, and with few exceptions perished in the flames.

The temperature of the central furnace of this fiery persecution may be implied from the fact that in several lake shore settlements the approach of the fire could be felt as well as seen from a distance of 15 miles, and that the engineer of a morning passenger train were burnt by the heat of the parching storm. The train by that time had reached a deep grade and dashed ahead at a rate of little less than a mile a minute, but the heat of the fire terrable almost drowned the rattle of the cars, and before long the woods were alike ahead as well as left and right of the engine.

"When about four miles south of the Grindstone river," says the report of Conductor Sullivan, "the engineer first noticed that the fires which had been raging in rear of the train were moving out for his life and the lives of his passengers. Cinders were flying in all directions, and the smoke was so dense that it became well nigh impossible to see beyond the cab window, even with the aid of the powerful headlight. At first he thought he could outrun the flames, which were bearing down on him at a 60 mile gait, but the fire was too fast for him. The heat became intolerable that the firemen jumped out of their cabs, and the fireman, William Hacker, dashed it several times over the engineer, whose clothes had begun to catch fire. The shrieks of the women and children mingled with the roaring of the conflagration, and when the survivors fled from the heat scorched of the passengers, too terrified for further self control, leaped into headlong and were devoured by the flames. Other were quickly followed, and all together in the open fields, in a dozen men lapped to death in the like manner."

That Perilous Railway Trip.

But Hackett's ride through an Arabian sandstorm must have been a pleasure compared with that railway trip. Although its termination was on the whole lucky for them that flight of hundreds who had trusted their safety to land cars and to steam.

The dwellers of the old world almost precludes the possibility of such conflagrations by stringent provisions for the protection of hill forests and the thorough removal of all rubbish and dead pine and brush. Still nature by the additional precautions of the longitude section, which surrounds new cities, with a broad belt of fruit trees, is doing great good.

The total loss of life in the Sac gale far exceeds that of the Chicago conflagration, but it is a fact of the age, that, considering the enormous amount of property destroyed, so very few perished. If it is not

IS A SURE BATSMAN.

FRANK G. WARD OF THE WASHINGTON CLUB.

He Has a Perfect Knowledge of the Presentiveness of the Sphere and Seldom Fails to Bat It—His Baseball Record.

FRANK G. WARD.

FRANK G. WARD, the man who has done the heavy batting for the Washington club this year in the National league and American association. He was born April 16, 1867, at Chambersburg, Pa., but at an early age his parents removed to Altoona, Pa., where Frank learned to play ball. The first professional engagement was with the Johnstown club of the Pennsylvania state league, in 1887. In 1888 he was a member of the Allentown team, of the Central league. He took part that year in only thirty championship contests, and ranked well up in both the official batting and fielding averages of that organization. Ward began the season of 1889 with the New Orleans club of the Southern league, and remained with it until June 8, when negotiations were completed for his transfer to the Philadelphia club of the National league. He did not remain long with the Philadelphians, and after he was released he joined the Dover club of the Delaware league, with which club he finished out the season. Ward joined the Galveston club of the Texas league for the season of 1890, but finished it with the Spokane club of the Pacific Northwest league, he taking part for the latter club in seventy-one championship games, and ranked first in its official batting averages of that organization. He also headed the list in the official batting averages of the Texas league, at the time he left for Spokane. Ward commenced the season of 1891 with the Syracuse club of the California league, and after taking in forty-seven championship games, and ranking second in the official batting averages of the California league, he started east and joined the Minneapolis club, of the Western association, with which club he finished the season, taking part in fifty-four championship games, and ranking third in the official batting averages of that association. Ward began the season of 1892 with the Milwaukee club, of the Western league, and after taking part in forty-six championship contests, and ranking seventh in the official batting averages of that league, he was transferred to the Baltimore club, of the National league and American association, with which club he finished the season, taking part in fifty-three championship games. He remained with the Baltimore club part of the season of 1893, when a deal was completed between the Baltimore and Cincinnati clubs, whereby Ward was exchanged for Mullane. Later on, however, Ward was released, and finished the season with the Harrisburg club, of the Pennsylvania State league. When Manager Schmelz was engaged during the past winter, to handle the Washington team, he signed Ward to play second base, but the latter has filled several positions on the Washington team during the present season. Ward is a hard and reliable batsman, and a very clever base runner for a heavily built man. He stands 5 feet 7 inches in height and weighs 190 pounds.

Home Seekers' Excursions.

One fare for the round trip; limit twenty days. Going to nearly all the southern states, Aug. 7th, Sept. 4th, Oct. 2nd, Nov. 6th and Dec. 4th; going to Michigan, Aug. 14th and Sept. 18th. If you want the very lowest rates for a pleasant and profitable tour, inquire of Agt. L. E. & W. Ry. 23tf

Get your World's Fair books bound at THE SENTINEL office.

Clark Fairbank and A. C. Keel will deliver addresses before the Theosophical society this evening, upon "The Moon According to the Secret Doctrine."

CASTORIA

for Infants and Children.

"Castoria is so well adapted to children that I recommend it as superior to any prescription known to me." H. A. Archer, M. D., 111 So. Oxford St., Brooklyn, N. Y.

"The use of 'Castoria' is so universal and its merits so well known that it seems a work of supererogation to endorse it. Few are the intelligent families who do not keep Castoria within easy reach."

Caldwell, Hanover, D. D., New York City.

Castoria cures Colic, Constipation, Sour Stomach, Diarrhœa, Eructation, Kills Worms, gives sleep, and promotes digestion, without injurious medication.

"For several years I have recommended your 'Castoria,' and shall always continue to do so as it has invariably produced beneficial results." Edwin F. Parker, M. D., 1125th Street and 7th Ave., New York City.

The Centaur Company, 77 Murray Street, New York City.

BRAVEST DEED OF THE WAR.

THE lines of the Union army were closing around Petersburg. It was a shroud of iron, when General Lee resolved to break and drive them back. It possible. To that end he ordered an attack in force to be made on General Grant's line of circumvallation on July 30, 1864.

The point selected for assault was in the vicinity of an old country inn called "The Yellow Tavern."

The order was that the attack should be made just before the dawn of day, the time most favorable for a surprise, "when sleep keeps faithful watch."

It was the experience, however, of many Confederate officers charged with the duty of attacking in the gray of the morning that it was difficult to bring their troops into line at that early hour. Although they were generally "but in the grizzle and not yet hardened into the hone of manhood," they were in one respect, at least, out of the rising generation.

Hence it was that General Johnson Hagood, whose brigade of South Carolinians was assigned to the right of the attacking force found that daylight had broken before he could align his command. General Hagood was as true a soldier as ever drew a sword in battle; to him the path of duty was the path of honor, and although he saw that his brigade was in plain view of the Union troops, who had already manned their intrenchments, he ordered it to advance to the assault. It had to cross a space of about 300 yards in width, which had an undulating surface, and the broken nature of the ground afforded some shelter until it debouched upon a level highway, within seventy yards of the works.

It then met with a terrific fire of artillery and rifles, but it was composed of seasoned veterans and never faltered. Where the dead fell the living stepped; and their leveled bayonets soon sparkled within twenty feet of the line of intrenchments. There the brigade came to an involuntary halt, for before it lay a wide, deep ditch, half full of water, which it had no means of crossing. Unable to advance, yet unwilling to retreat without orders, every soldier delivered his hopeless fire with the energy of despair.

As a merciful suggestion, no doubt prompted by admiration for a body of brave men, doomed otherwise to certain slaughter, the Union soldiers called out to them to surrender; but the call was unheeded. At that deadly juncture a mounted officer was seen to emerge from the sally-port of an earth-work at a re-entering angle of the line of intrenchments, and opposite to the center of the brigade. He galloped up to the color bearer of the —— South Carolina regiment, and, holding out his right hand, demanded the surrender of the colors. Although mounted, the uniform and shoulder straps of the daring Union officer indicated that he was a captain of infantry. He was, apparently, about thirty years of age, with a noble and handsome face, and tall, heroic form.

The color sergeant, seemingly dazed, or perhaps paralyzed by the sublime fortitude of the demand, surrendered the colors.

The flag was especially dear to the regiment, for it had been presented by the ladies of the district in which the regiment was raised, and it had been borne aloft with honor on many battlefields. It was a state flag with the arms of South Carolina upon it, and a counterpart of that which the famous palmetto regiment in the Mexican war had planted on the walls of the capital of Mexico, into

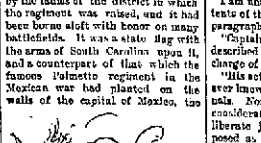

"GIVE ME THAT FLAG, SIR."

first foreign flag to wave there since the time of Cortez. That it should have been delivered up to a single foeman when there were a thousand men—all veteran soldiers—to defend it, and the threat of a bayonet or the pulling of a trigger could have disposed of him, was past all understanding. I have thought that perhaps Young could be replaced with their comrades falling fast all around them, they may have thought at the moment that the delivery of the flag was intended as a signal to the troops in the trenches to cease firing. At any rate, they lost their hands for the once.

Yet a bravery, was it with deep regard, who was distant about twenty-five yards, and saw with amazement the surrender of the flag. He was on foot, his horse having been shot under him, and he came forward on a run to intercept the officer, who was riding slowly along the front of the regiment, obliquing somewhat toward his own lines. General Hagood, on coming up with him, seized the bridle of his horse, and leveling his cocked revolver at the captain's breast, said to him, "Give me that flag, sir!" The answer was, "Who are you?" The general replied, "I command this brigade. I admire your bravery, give us the flag, and you shall return unmolested to your own lines." The captain who had furled the flag and was holding it upright, with the ferrule of the staff resting on the pommel of his saddle, responded: "General, you had better surrender to me yourself. Look behind you."

The general looked to the rear, and saw that a large force which had sallied from the intrenchments on his left was moving to cut off his retreat, all other commands having retired from the fruitless assault. Turning to the defiant captain, he exclaimed: "Once more, sir, will you give up that flag?" The answer was in a loud tone, "Never!" With the answer General Hagood fired, and the officer fell, shot through the breast. He still grasped the flagstaff as he fell backward, and it was wrested from his grasp. The general then mounted the horse and ordered a retreat, which was effected with a loss of nearly one-half of the brigade.

The captured horse was killed on the retreat by a shot from the Union lines, and as he fell he kicked out his heels, and, as if to avenge his fallen master, struck Dr. Taylor, the brigade surgeon, in the head, inflicting a wound from the effects of which he never entirely recovered.

Often within the lines at Petersburg, around many a campfire, Confederate soldiers discussed the strange incident of the flag surrender at Yellow Tavern. How it was that such a famous regiment should have allowed its flag to be surrendered in battle to a force consisting of but one man, was most puzzling.

The occult power of hypnotism might have furnished a solution, but it was then unheard of, and is still unknown to the art of war.

All agreed, however, that no braver deed was ever done than that of the Yankee captain who fell, still grasping that flag.

I was then a captain of engineers in the Confederate army. Sixteen years later General Hagood was the honored chief magistrate of the state of South Carolina. I was a circuit judge, and holding court at Columbia, and called on the governor at the capitol to pay my respects. I found him highly elated, and he said to me as soon as I was seated: "You recollect that Federal officer that I was obliged to shoot in the battle of Yellow Tavern, to recover the flag? Well, thank heaven, I did not kill him! He is still living. Here is a letter that I have just received from him. Please read it."

I read the letter with the deepest interest, of which the following is a copy:

COUNCIL BLUFFS, Iowa, Dec. 4, 1893.
GENERAL JOHNSTON HAGOOD, Columbia, S. C.
GENERAL—If I am correctly informed, you are the Confederate officer who shot me in the right breast, in the battle of Yellow Tavern. The wound was inflicted to recover from me a Massachusetts flag which had been in my keeping for years past color-bearer. I had apparently recovered entirely from it, but it has troubled me for some time, and I now find myself obliged to apply for a pension.

As I was within your lines and out of sight of my command, I was shot. I am obliged to request that you will aid me to prove that I received the wound in the line of my duty.

Please do me a great favor if you will make affidavit as to the facts and forward it to me. Please state also that you have no interest in my claim. I am, general, yours respectfully,
JAMES BARKER,
Late Captain Fourth Iowa Volunteer Infantry.

I am unable to state the entire contents of the affidavit, but I noted this paragraph:

"Captain Bailey received the wound described while in the faithful discharge of his duty as a soldier.

"This act was the bravest that I have ever known or read of in military annals. Nor was it an act of mere inconsiderate rashness, for, in my deliberate judgment, had it not interposed as I did, my entire brigade of veterans might have surrendered to his single arm."

In his letter inclosing the affidavit, Governor Hagood extended to Captain Bailey a most cordial invitation to visit South Carolina at his guest.

He assured him of a most sincere welcome, and that he would be received by an escort of many thousands of ex-Confederate veterans, all now heartily loyal to the United States. He stated, further, that the flag with which Captain Bailey's wound was so honorably associated was still preserved, not as a hostile symbol, but as a souvenir of comradeship, and that he would be pleased to place it in his hands, and have him view it in the midst of friendly surroundings.

Captain Bailey made a most soldierly reply, expressing his grateful appreciation of the invitation so cordially extended to him to visit South Carolina as the guest of the governor.

He expressed his sincere regret, however, that the state of his health would not permit him to make the journey at that time, and stated that he hoped to do so, at some future day, as it would afford him the highest gratification to meet as friends in the realm of peace the brave foeman whom he had met as foes in war.—McClure's Magazine.

Forced to Confess.

A curious point in Swedish criminal law is that "confession is necessary before a capital sentence can be carried out." Heretofore, the culprit persists in protesting his innocence in the face of overpowering evidence the prison discipline is made exceedingly severe, so as to extort the desired confession.

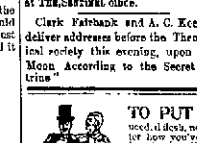

"Hold your house till the train passes? Certainly. My name's Stanlow."—Life.

Robbery Made Easy.

Scene, a lonely road out west. Enter tourist.

Tourist—What's this? A nickel-in-the-slot machine here in this wild place? And what does the sign say? (Reads.)

DROP A NICKEL IN THE SLOT AND GET A SURPRISE.

"Well, that's a good idea. I'll just try it. (Drops in a nickel.) Why, the thing's all revolver operated now, and here's a new sign comes into view. (Reads.)

DROP IN ANOTHER NICKEL AND YOUR WAYBILL WILL EXPIRE IN A MINUTE.

"Great Scott! I said hurry! How they get Relled by machinery, I declare!"—Chicago Record.

TO PUT ON

needed flesh, no matter how you've lost it, take Dr. Pierce's Golden Medical Discovery. It works wonders. By restoring the normal action of the deranged organs and functions, it builds the flesh up to a safe and healthy standard promptly, pleasantly and naturally. Less bulky, concentrated, thin, pale and puny are made strong, plump, round and rosy. Nothing so effective as a strength restorer and flesh maker is known to medical science as the pure cod liver oil and its fatty compounds. It nourishes every organ of the body to activity, purifies, vitalizes and fortifies the blood so that the body feels refreshed and strengthened. If you are too thin, too weak, too nervous, it may be that the food assimilation is at fault. A certain amount of bile is necessary for the reception of the fat foods in the blood. Too often the liver holds back this important which would help digestion. Dr. Pierce's Golden Medical Discovery stimulates the liver, and invigorates the liver, nourishes the blood, and the muscles, stomach and nerves get the rich blood they require.

Spent Hundreds of Dollars with no Benefit.

M. J. COLEMAN of Sargent

ONE ENJOYS

Both the method and results when Syrup of Figs is taken; it is pleasant and refreshing to the taste, and acts gently yet promptly on the Kidneys, Liver and Bowels, cleanses the system effectually, dispels colds, headaches and fevers and cures habitual constipation. Syrup of Figs is the only remedy of its kind ever produced, pleasing to the taste and acceptable to the stomach, prompt in its action and truly beneficial in its effects, prepared only from the most healthy and agreeable substances, its many excellent qualities commend it to all and have made it the most popular remedy known.

Syrup of Figs is for sale in 50c and $1 bottles by all leading druggists. Any reliable druggist who may not have it on hand will procure it promptly for any one who wishes to try it. Do not accept any substitute.

CALIFORNIA FIG SYRUP CO.
SAN FRANCISCO, CAL.
LOUISVILLE, KY. NEW YORK, N.Y.

WANTED.

WANTED—A good competent cook. Mrs. H. H. Olds, corner Berry and Monroe streets. 22-tf

WANTED—Good girl for general housework, must also reference. Apply 134 Wells St. 22-tf

WANTED—A competent to keep house. Inquire at Well Bros & Co., 118 West Columbia st. 22-3

WANTED—Ladies to write at home, $15 weekly, no canvassing, happy news sent. Miss Rabelle Pelham, Seattle Head, Ind. 22-4t

WANTED—Active, reliable man to represent us, $18 weekly. Give reference. Address Globe Co., P. O. Box 987, Philadelphia, Pa. 20-6t

WANTED—A girl 16 or 18 years old, to assist in small family at light housework, must sleep at her own home. Inquire at W. Mills street. 20-2t

WANTED—A first-class tailor canvasser to sell the R. H. Walker patented time-saver for boys, girls and infants. Authority and references. Delevante Walker Co., Pittsburg, Pa. 20-3t

WANTED—Dressmaking, Stamping and Ladies to learn the Ladies Friend Dress Reform system of cutting. The latest scientific invention. Best and only perfect system. Call at cutting school, 58 McCollum Block. Agents wanted. 20-2t

WANTED—Persons having money to loan to place it with us. We have opportunities to loan on improved property without cost to the lender. We also want five thousand dollars to build two fine dwellings and have solid bonds with them. We prefer well-finished business properties. We also loan for sale desirable residence property and vacant lots. Call and see us if you have money to loan or property to sell, or want to purchase property or get fire-class insurance.

SCHRADER & WILSON, 1st floor, No. 7 Court St.

OHIO MILITARY INSTITUTE. High Grade Scholastic College Preparatory. Major Programs for Collegiate Business. Illustrated Catalogue. Gen. Manager, Col. Wm. Ross, College Hill, Cincinnati, O.

FOR RENT

FOR RENT—House of nine rooms on Lafayette avenue. Inquire at 17 Lafayette avenue. 21-tf

FOR RENT—Furnished room with lovely view by mail at reasonable rates at 29 W. Washington St. 17-tf

FOR RENT—One large furnished front room, for one or two gentlemen. Inquire of W. Jefferson street. 20-3t

FOR RENT—Dwelling No. 110 East Berry street, all modern improvements. Inquire at 140 East Berry. 22-tf

FOR RENT—Nicely furnished room, two squares from Calhoun street. Inquire at 81 E. Washington street. 22-tfnd

FOR RENT—Two furnished rooms, suitable for man and wife or two gentlemen. Inquire at 124 Calhoun street. 22-3t

FOR RENT—A seven-room and a bedroom house. Call at room 2 and 3 Bank block, N. E. Bitzinger. 22-tf

FOR RENT—A pleasant corner room on the West side of Calhoun street, heated by steam, lighted by electric light, space 12x25. Elegant location for barbershop. Address Sentinel. 17-tf

FOR RENT—House with 12 rooms, all modern conveniences, hot and cold water in house, bath room and hot water in 3d. W. Wayne st. Inquire at Morris, Bell and Harris' office. 16-tf

FOR RENT—Seven-room house with bath, hot and cold water, natural gas, gas meter, etc., within ten minutes walk of court house. Rent $18 per month to suit party. Inquire of Wolfe. 22-tf

FOR SALE.

FOR SALE—Confectionery and news stand, will sell cheap. No. 122 Calhoun street. 22-3t

FOR SALE OR TRADE—A seven-room house and lot 50x150 feet. Good location. Will sell cheap for cash, or will take in exchange a stock of groceries and a good farm in Indiana. The Market, 4 and 6 Harrison St. 22-3t

FOR SALE—At a bargain, if taken at once, the entire effects of a small bachelor's cottage, one young horse, one spring wagon and harness. Reason for sale can be heard at 1303 S. Apply to D. Kemp, stand, 28 Block 1392. 22-3t

BUCK'S patent Flexible Stamps are unsurpassed to be the best and most near perfect stamps made. They have been accorded a welcome reception here. 22-2t

RARE BARGAINS—If taken at once, 10 acres equally in fruit, vegetables, goods and fixtures first class $900 will buy it.

SMALL BUSINESS—Best on corner Clinton and Jefferson streets, 2 rooms, built three years ago, fine lot, 30x100 feet, brick front and cornice, $750. No better chance to invest money. Office rent, of store.

John J. Orbe & Co., Creighton and Holton avs.

BARGAINS IN REAL ESTATE.

Twenty-five houses and lots for sale or trade on terms. Also one 60 acre farm to sell or exchange for city property, one 54 acre farm, and two 20 acre farms, and one 160 acre farm, and three 80 acre farms, and one 40 acre farm, and one 30 acre farm, and one 10 acre lot, high and dry, on the line of the city, for a small price. Call at Kettinger & Co., 21 E. Washington st., opposite Calhoun st., upstairs.

MISCELLANEOUS.

TRADE Dry goods or general clothing business, good location for a worker; delivery wagon. Inquire 81 Calhoun street. 22-1t

THE ENJOYMENT of life is increased by using the Rochester Lamp, which is sold by all dealers. Manufactured only by the Rochester Lamp Co., 42 Murray st., New York. For sale in Fort Wayne by Schmitz Block, 1st floor, Schmitz Block, 1st floor.

LOUIS P. CURDES,

Real Estate Agent, Rooms 3 and 4 Bank Block.

Farms for sale, or trade for city property. Building lots on all parts of the city, on terms to suit the purchaser. Fifty acres within 2 miles and 1 mile, rending in price from $40 to $100; several choice business blocks for sale, very cheap. Money to loan.

DOCTOR MARY WHERY

Office and Residence 26 Madison St. Specialty—Diseases of Women. Hours: 8 a.m. to 12 m., and 2 to 5 p.m. Telephone 1216.

D. D. WEISELL & SON
DENTISTS
Rooms 16 and 17
PIXLEY & LONG BLOCK
Cor. Clinton and Main Sts.

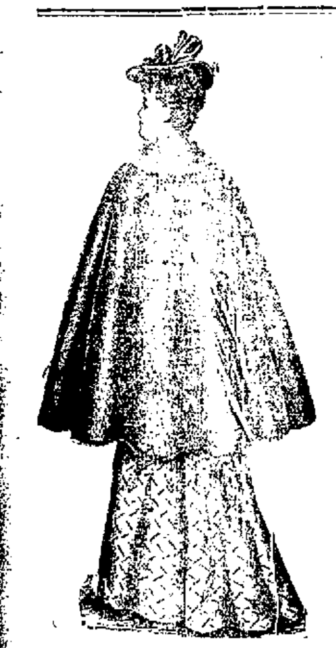

FURS

IT IS QUITE WELL KNOWN THAT OUR FUR DEP'T

Is by far the largest in this city, and we doubt whether any city in the state can boast of one equal to it.

This is quite well known—but you will be the better judge of it when you call and see

THE GREAT EXPOSITION OF FINE FUR GARMENTS

We Are Now Making.

ROOTS Is Your FUR STORE.

It will cost you nothing to see them.

We are showing this week some lovely novelties in Cloth Capes, Cloth Jackets—The most tasty garments ever exhibited in this city.

When Out, Call at the Cloak Room.

ROOT & COMPANY.

Turkish baths will be given six for $3 00, until October 1, by the Thermer Bath Rooms, corner of Clinton and Berry streets. Do not miss this opportunity. 15tf

Use Bloomingdale Mills White Loaf and Silver Wedding Flour.

Have your Sights and Scenes of the World bound at The Sentinel office. tf

F G. Tanner, the assistant foreman of the Toledo Daily News, was in the city last evening attending the Norton-Hegerhorst wedding.

MONEY TO LOAN

On real estate or personal security. C. F. PFEIFFER, rooms 35 and 36, Bank Block. 2tf

School Supplies in Endless varieties at low prices. Lehman Book & News Co., 81 Calhoun.

If you enjoy a good smoke, then try F. G and Frank's Choice. Sold by all first-class dealers.

Outlandish Valentine Riley, of Taber street, is entertaining a brother from Convoy, Ohio

Fall Overcoats!

The weather is just ripe for them and we'll put you in the way of owning one at a very small outlay. We have just purchased of

EINSTEIN & CO., Chicago,

(Who recently failed in business),

187 Men's Fall - - - - - Overcoats!

At our own price, and we propose to have a little fun with our competition in Fall Overcoats as long as these last.

Gentlemen, This is your opportunity. If you are in need of a Fall Weight Overcoat come in and look at these—and you'll buy—you can not resist.

These coats come in light and dark Meltons Kerseys, Cheviots and Worsteds. Some have Silk Sleeve Linings, and some are Silk lined throughout. There is not one coat in the lot that is worth less than $12.00, and from there up to $22.00. We have lumped them all into one lot and marked them at the low price of

$7.75!

FALL - - - - UNDERWEAR!

WE carry the most complete line of Men's Underwear in the city: from the cheapest worth having to the finest made. We buy all our Underwear in case lots direct from the mills and are able, and Do, undersell all dealers in this market. We have not got space here to say what we wish on this subject, but we will give you a long talk on this Underwear matter shortly. We've got some big surprises for you both in quality and price If you want Underwear come and see us—we're headquarters. All sizes in stock from 34 to 50 inch chest measure.

EINSTEIN & CO. manufactured the best clothing that was made in Chicago, and if you buy one of these coats you can rest assured that the MAKE, FIT and TRIMMINGS are of the BEST.

Sam, Pete & Max.

The Evening Sentinel.

THURSDAY, SEPT. 27 1894

Branch offices for the sale of THE SENTINEL and where orders for THE SENTINEL and Want, For Sale, For Rent ads. will be received, have been established at the following drug stores:

W. F. Beucke, 114 Broadway.
J. F. Miller, 327 Lafayette.
W. E. Waltemath, 222 East Lewis.
J. D. Lewis, 434 Calhoun.
M. M. Weist, 212 Hanna.
J. J. Reich, 24 Wells.

OUR TELEPHONES.

Business Office ....No. 173.
Editorial Rooms ....No. 650.

Our Thermometer.

7 a. m.	60
10 a. m.	65
12 m.	70
2 p. m.	76

The Weather.

Washington, Sept. 27—Forecast for the thirty-six hours until 8 p. m. Friday For Indiana—Fair, probably slightly warmer Friday morning; easterly winds.

NEWS NOTES.

Miss Stella McClure is seriously ill with typhoid fever.

The child of Fred Ulmer, driver for the City mills, is quite sick with typhoid fever.

Mr. John Jones, of Indianapolis, is the guest of his cousin, Harry A Jones, of this city.

C. D. Pennell, of Van Wert, who is well known in this city, is here circulating among friends.

Warner Keplinger, of Canton, Ohio, is the guest of his brothers, Messrs Frank and Harry Keplinger.

Mr. and Mrs. P. C. Plasterer and mother left last night for Grand Rapids, where they expect to remain for some time.

The Ponca Indians' base ball team has been engaged by the Centlivres to play a game at their park with a picked nine from this city.

Mrs. Petticord, of Decatur, Ill., and son, Richard Petticord, are guests at the home of Mr. and Mrs. E. C. Rurode, of West Berry street.

The Angola Herald says: "Oscar Zimmer, of Fort Wayne, spent Sunday in Angola. His wife came last week to attend the fair and remained over."

The Huntington county fair, which is in progress this week, is said to be very fine this year and quite a number of Fort Wayne people are in attendance.

Robert Carnahan will become a member of the Sons of the American Revolution this week. The club will celebrate the surrender of Yorktown next month.

The Bluffton Chronicle says. "Mrs. Ellen VanAlstine, of Fort Wayne, returned to her home the first of the week, after a few days' visit with her sister, Mrs. Lyman Carpenter."

Brainard Rorison left yesterday to rejoin his family in Paris. He will spend the winter in England looking after the European branch of the Fort Wayne Electric corporation's business.

Invitations have been issued for the marriage of Miss Tillie Thieme and Mr. August Beuer, of Chicago, the ceremony to occur at the home of Miss Thieme, on West Berry street, on the evening of Wednesday, Oct. 10.

The first oyster supper of the season will be given tomorrow evening by Summit City lodge, No 36, A. O. U. W, in their hall, corner Calhoun and Superior streets, and it will undoubtedly be well patronized The supper will be preceded by a first class entertainment.

Rezin Orr, the popular street car conductor and labor leader, went to Ossian today to attend a reunion of the Orr family, which is held in that place in connection with a reunion of two or three other large families Several hundred relatives will unite at the festive board

The following are the scores made yesterday by the regular league base ball teams: At Pittsburg—Pittsburg, 9, Brooklyn, 8. At Louisville—Louisville, 5; New York, 9. At St. Louis—St. Louis, 12; Philadelphia, 6 At Cleveland—Cleveland, 6; Baltimore, 7. It is now conceded that Baltimore has won the pennant, although the season is not quite over.

The Decatur Democrat says: "Mrs. Charles Cramer left for home at Fort Wayne today, after a two weeks' visit with her parents, Solomon Billman and family —Miss Mary Clots, Mary Niblick and Gertie Holthouse left today for Fort Wayne, where they will spend some time—Frank Eickoff, of Fort Wayne, was in the city today and bought a car load of fat stock for the Fort Wayne market."

Superintendent Alex Johnson, of the Feeble Minded Institute, will be initiated into Harmony lodge, I. O. O. F. this evening Henry R. Grodzik, teacher of the institute's band, who is a member of the lodge, will be present and will render some cornet solos. Charles Crae, the well known moulder, will also be taken into membership this evening Aside from the regular business many entertaining features have been added to the program for this evening and a royal time is expected.

Fresh Baltimore Oysters.

Received daily by express.

Large Selects, Frying, 2?c; Stewing, 22c can.

Best Celery, 20c bunch.

Cape Cod Cranberries, 10c quart.

Fritz Hoser.

Base Ball Sunday and Monday, Sept. 30th and Oct. 1st, at Centlivre Park.

Drop on Sugar. Down Goes.

Crushed and Powdered, 5c lb.
Best Granulated, 5c
Standard Coffee A, 5c.
Nice White New Orleans clarified, 5c lb.
Choice White, Extra C, 4½c.
Choice Yellow, 4c. Good Brown, 3c

Fritz Hoser.

F F Boltz of Huntington, is in the city today on business

Aaron Loesby has been reappointed a notary public for four years.

Henry Horneyer, of East Creighton avenue, has been very ill for the last three weeks

Edward Schwaler, of St. Joseph boulevard, Lakeside, is suffering with typhoid fever.

Mr and Mrs A. R. Trentman are over from Hartford City and are guests of the Wayne.

Mrs L. R. Hartman pleasantly entertained the Winter Picnic club at dinner yesterday.

Mrs L A Horner, of Beaver Falls, Pa., is visiting Mrs P. C. Tyger, of 69 North Cass street.

C. P. Newswenger, the veteran fisherman, has accepted a position with the Lewis Fish and Oyster market

Rev G. L. Stearns will deliver a free lecture on "Dress" at Beaver chapel, South Wayne, tomorrow evening

The Turkish dancers, who were at Chicago will give an exhibition at Randall hall on Saturday evening.

Miss Anna Bremer was given a pleasant birthday surprise last evening at her home on East Jefferson street.

I. E. Thayer is back from Massachusetts and is a guest of the Randall. Mrs. Thayer will arrive in a few days.

Miss Jessie McAllister, of Hendrie avenue, left today for East St. Louis for a couple of weeks' visit with relatives

J. W. Payne and bride are guests of the Randall, from Arcadia, Ohio. Mr. Payne is connected with the Nickel Plate railroad.

E. H. McDonald, J. K. McCracken, T J. Rolabaugh and G. W. Lowe are bathing at James lake, in Steuben county, this week.

Congressman McNagny and the Hon. T. E. Ellison addressed a fine audience at Black's school house last night. The Gorglein band furnished music.

The Bucher farm, near Rome City, has been sold and a $30,000 sanitarium will be located thereon. Some Fort Wayne capitalists are interested.

Mrs. Eugene Griswold, of Denver, Col, and her sister, Miss Nellie Mauk, of Spencerville, Ohio, are visiting N B. Holdsworth and family, of 157 Ewing street.

Mrs. Dr. J. A. Stutz, of No. 50 West Washington street, yesterday afternoon entertained a number of guests in honor of Mrs. T. H. Haberkorn, who is home from Lake Maxinkuckee.

All of the M. E churches of the city, five in number, will hold a union meeting at the Wayne street church this evening Devotional services will be held from 7:30 to 8.30, after which there will be a reception.

The ladies of Christ's English Lutheran church will give another of their charming socials at the home of Mrs. Drury, 77 West Wayne street, Friday evening of this week. All the friends and those interested will be made welcome.

The Y. P. S. C. E. of Grace Reformed church will give an "Autumn social" this evening at the church parlors All the young ladies who were present at the entertainment last Sunday are requested by the pastor to be present tonight.

The board of public health has notified all physicians that they must promptly report all contagious diseases coming under their notice. Those physicians who do not comply with this order will be rigidly prosecuted. The fine for omissions of the above is $1 to $100.

At the residence of Mr. and Mrs. F. Turman, on Melita street, last night, the U. L. and S. club held another one of their enjoyable social sessions. The evening was spent in games and music Refreshments were served at a late hour. Those present were: Messrs and Mesdames F. Williams, D Walace, J. A. Black, F. Turman, Misses O. Brown, E Brown, D. Jones, Mrs. C. Gresham, Messrs. F. Dickerson, E. Jones, R. Hill, F. Mease.

Last evening the many friends of Al Foster tendered him a most pleasant surprise at his home, 351 Lafayette street, in honor of his thirty-fourth birthday. Among the many presents received by him was a beautiful K. of P. charm. A dainty luncheon was served at 12 o'clock. Those present were, Messrs. and Mesdames Klinger, Walte, Haddix, Slater, Eickhoff, Shaw, Lindrey, Cominesvish, Braun, Hortsman, Haenel, Rush, Kuntz, Miss Allie Bonham, Mr. Willie Waldo. Music was furnished by the Wayne Mandolin club.

A pleasant surprise party was given by Miss Mary Wilkens on Miss Mary Fortmeyer at her home, 132 Third street, last night. Dancing, card playing and music amused the guests. At 12 o'clock a three course luncheon was served. Those present were. Misses Mary Wilkens, Addie Minnich, Loretta Snager, Mollie Wenninghoff, Ollie Enrmann, Lizzie Wenninghoff, Anna Blackburn, Ira Weaver, Clara Hilgemann, Eva Etichey, Minnie Lauker, Agnes Smith, Piper, Mary Fortmeyer, Mary Hill, Brinker, Hood, Bohling, Emma Bra, Tillie; Messrs. Bert Basie, Harry McGolien, Charley Stieers, Gute Witzgreuter, John Medeker, Bennie McFarren, Elmer Poulson, Otto Lauman, Perry Stoll, Otto Strodel, Harry Cook Ed Schook, Pete Tessino, Al Tassino, Gordon, Frank Wiermentel, Wig Kemp, Denny Cleary, Fred Parr, John Cleller, Harry Robinson, Fortmeyer, Arnsen.

THE MARKETS.

Chicago Market.

Chicago, Sept. 26—Wheat, easy: Sept., 51c, Dec, 53½c, May, 58½c.

Corn, lower. Sept., 49½c, Oct., 49½c; May, 49½-50c

Oats, Sept., 27½c, Oct., 28½c, May, 33½-⅞c.

Pork Firmer: Sept., $13.10, Jan., $13.10.

Lard firmer, Sept. $8.35, Oct., $8.35; Jan., $7.60.

Ribs firmer, Sept $7.22; Oct, $7.22; Jan, $6.57.

Rye steady. 47c

A PUSHING FIRM.

Some Changes in the Seavey Hardware Company—New Life and Energy.

Yesterday the Seavey Hardware company was reorganized and G. W. Stilson and James Leonard became members of the firm. Mr Stilson has been for many years with the company and Mr. Leonard, who was formerly at the home for feeble minded youth, has been in charge of the books. Mrs Seavey still continues her interest, and under the new arrangement the firm will push forward in the business field with renewed energy. The firm is known all over the west.

Both Messrs. Leonard and Stilson are young men of splendid business abilities, and in their hands the large interests of this well known concern cannot help being well cared for.

CAPT. J. B. WHITE

Elected President of the Thirtieth Indiana Regimental Association.

The reunion of the Thirtieth Indiana regiment at Nappanee yesterday was attended by 111 members of the regiment and eighty five visiting comrades. They were given a cordial reception by the citizens of Nappanee and had a royal time. The new officers elected were:

President—Captain J. B. White, Fort Wayne.

Vice President—Major N. N. Boydston, Warsaw

Secretary and Treasurer—I. N. Alwine, Cromwell.

It was decided to hold the next reunion of the regiment in this city during the month of September, 1895. Resolutions of respect to the memory of Col. C. A. Zollinger were passed.

Company E had the largest number of representatives present and they had their photograph taken in a body. Captain Thomas Twomey and James Ever, of this city, were the only members of the original company A present.

THE HENDRICKS CLUB

Will Attend the Grand Barbecue at Huntington Next Thursday.

At the meeting of the Hendricks club in the parlors of the Wayne hotel last evening, it was unanimously decided that the club attend the barbecue at Huntington next Thursday. Wm Meyer was chairman of the meeting and the transportation committee, consisting of William Meyer, Dr. W. W. Mungen and M. E. Burns, were instructed to secure music and transportation. The club will go in their marching uniforms of coat, cane and silk hat. Those members not having the uniform coat are expected to appear with silk hat and cane, although all other members are cordially invited to go with the regular marching club. Those members of the club who cannot go are requested to leave their uniforms at the hat store of Wm. Meyer, so that they can be used by others.

DEMOCRATIC RALLY.

J. M. Robinson, N. D. Doughman and Sheriff Clausmeier at Edgerton.

Attorney J. M. Robinson, Attorney N. D. Doughman, candidate for prosecuting attorney, and Sheriff E. F. Clausmeier, candidate for reelection, were at Edgerton last evening attending a large and enthusiastic township democratic rally, which was held at that place. The speeches of Messrs. Doughman and Robinson were brilliant efforts and replete with strong arguments for tariff reform and the continuance of the democratic party in power in county, state and national affairs. Mr. Clausmeier does not claim to be a Websterian orator, but he nevertheless made a short speech in response to repeated calls. The sheriff is popular with the people throughout the county and has won the praise of all by his creditable manner of managing the affairs of the sheriff's office. Mr. Doughman's speech won him many friends He is a strong and forcible talker. Mr. Robinson is always eloquent and entertaining and he proved himself so last evening.

JOHN KELLY DEAD.

Stricken Down by the Scourge, Smallpox.

The news of the death of John Kelly was received in this city this morning and it carried much sorrow in circles where the deceased was best known. Mr. Kelly died from smallpox, having contracted the disease three weeks ago. He was a son of Constable Christopher Kelly and was born and raised in this city. For sometime John has been connected with a lumber firm in Chicago. Previous to going to that city he was shipping clerk for Coombs & Co., the wholesale hardware dealers, for a number of years. The deceased was a most estimable young man and was possessed of sterling business and social qualities. His death was a sad blow to his aged parents and also to a large circle of friends.

ENGLERT.

Mrs Louise Englert, of this city, died in Dayton, Ohio, Monday afternoon, aged sixty-five years. The remains were brought here for burial, arriving on the Grand Rapids road at 2.05 yesterday morning, and were taken to the residence of John Burlager, 165 East Washington street. The funeral will be held Saturday morning at St. Paul's Catholic church

HUNTINGTON MENTIONS.

Fort Wayne People Visiting in That City.

The Huntington Herald says: "Mrs Frank Randall, of Fort Wayne, is entertained at the home of Mr and Mrs. C. B. Bush, of Washington street. It has been some time since Mrs. Randall visited here—Mrs Mattie Strock, Mrs. Mattie Dinius, of Fort Wayne, and Mrs Mattie Olds, of Roanoke, came to the city this afternoon on the 4 o'clock train and will visit friends several days —Miss Ida Bulger, of Fort Wayne, has accepted a position in the millinery department of the Fair and was installed in the duties of the place this morning."

The Huntington Democrat says: "The entertainment at the opera house Saturday evening, given under the auspices of the M. E ladies, proved to be quite a success. Mrs Jennie Ray Ormsby, of Fort Wayne, held the audience enraptured with several fine selections —Mrs Wm Hageman and son, of Fort Wayne, are the guests of her sister, Mrs L. C. Stradel —Joe Shadle, of Fort Wayne, is the guest of his brother, Eugene Shadle. He made the trip on a bicycle in two hours and fifteen minutes."

WAS BADLY SOLD.

A Love Sick Ohio Man Comes to Fort Wayne.

Jennie Miller, Whom He Wants Marry, Turns Out to Be a Chicago Drummer.

Last night, a young man giving his name as Charles H. Hexton, who said he was from Sidney, Ohio, entered the Randall hotel with a beaming countenance, and walking up to the register gave it a careful looking over. He was evidently disappointed in not finding the name of the person he was looking for.

"Anything we can do for you?" politely asked Clerk Kessington.

"No, I guess not," said the young man, and he walked out.

Pretty soon a messenger boy came into the hotel with a letter addressed to "Miss Jennie Miller." The boy was told that if the sender of the note would call in person he would learn all about Jennie Miller.

It seems that the clerk had been looking out for the unsophisticated youth from Ohio. Yesterday the following letter was received at the Randall:

"Greenville, Ind., Sept. 21, 1894

"Clerk Randall Hotel:

"Dear Sir—If a flannel mouthed dude comes poking around the register Wednesday or Thursday, looking for the name "Jennie Miller," supposed to be stopping there, give him the enclosed letter, but seal it before you give it to him. He thinks I am a girl, something like the fellow from Van Wert last spring. He hails from Sidney, Ohio. Give him the razzle-dazzle, and oblige, C. J. Ashton."

The letter inclosed was addressed to Hexton and was a parody on "Sweet Marie" and "took off" the young man from Ohio in a decidedly funny manner.

It appears that Hexton advertised through the Cincinnati Enquirer for a lady correspondent and that Ashton, who is a Chicago drummer, and fond of a joke, replied to it. He wrote such charming love letters over the name of Jennie Miller that for weeks past he has kept Hexton in a state of mental excitement, bordering on insanity.

The captivating "Jennie" arranged a meeting and marriage at the hotel with the result stated.

After a number of messages had passed between the love sick Ohio youth and the clerk at the Randall Hexton was induced to come into the hotel and get the letter left for him.

He read it in the hotel and seeing that he was "sold" almost fell in a swoon. When last seen he was making for the river evidently intent on jumping in. It is thought, however, that he changed his mind and went back to Sidney.

WENT TO THE BOTTOM.

The Colonel Cook Meets the Fate of the Lady Elgin.

Cleveland, Ohio, Sept. 27—Messrs. L. P. and A. J. Smith, owners of the schooner Colonel Cook, which was abandoned and beached near Lorain a few days ago, say that the report that a wrecking tug had been sent to raise the boat is erroneous, and that no attempt will probably be made to save her. She lays in eleven feet of water completely broken in two. The Cook was the schooner that collided with and sank the Lady Elgin thirty-one years ago and which resulted in the loss of about 300 people.

THE DIAMOND.

'Tis said that the Bostons have not been pulling together of late.

Joe Kelley, of the Baltimores, on Labor day made nine hits, with a total of fourteen, out of nine times at the bat—an average of 1,000. It was the batting record of the season.

On every Sunday for the balance of the season there will be double games on the Cincinnati grounds.

Clark, whom Manager Barnie got from the Southern league, is a fast player.

Fred Pfeffer says he loves baseball too well to quit just yet, and that he will be found on the diamond next season. He claims to get just as much fun out of the game as he did when a boy.

Charley Ganzell's work behind the bat and with the bat was never better in his palmiest days than it has been the past few weeks.—Ex.

"Jim" McGuire has caught more games than any other pitcher in the league and ranks well up in the list of players, both in fielding and batting. He has done more than his share to help Washington win its short string of victories.

Fresh Oysters, 30c quart, 24c can
Lewis' Fish and Oyster Market,
38 Harrison Street

Attend the opening of Miller & Myers this evening at 104 Calhoun street.

A PRETTY WEDDING.

Marriage of Miss Elaine Hegerhorst and Mr. Hasen B. Norton.

Last evening at 6 o'clock at the home of Mr. and Mrs. Chas. G. Lepper, 60 West Jefferson street, occurred the marriage of Miss Elaine Hegerhorst to Mr. Hasen B Norton, of Toledo The ceremony was performed by Rev. A. W. Seabrease, the pastor of the Trinity Episcopal church, in the presence of a few of the immediate friends of the two young people. The bride looked charming robed in a cream white silk entrain, trimmed with lace and moire ribbon and carrying flowers The groom wore the conventional black. Miss Gussie Reibing, the maid of honor, was dressed in white swiss trimmed with lace and carried pink roses Mrs C. G. Lepper played the wedding march. After the ceremony the evening was spent in social amusements. Among those present from out of the city were the Misses Ottilie Loebrke, Lena Strucklaus Gussie Reibing and Katie Driscoll and Mr F G Tanner, of Toledo, the latter being the groom's best man. The young couple were the recipients of a number of valuable presents. They left this afternoon for a two week's wedding tour through the eastern cities and upon their return will reside at Toledo where Mr. Norton is connected with the National Wall Paper company.

New Finnan Haddies, first of the season, tomorrow morning.

Lewis' Fish and Oyster Market.

Ponca Indians' Base Ball Club vs. Fort Wayne. (Best nine.)

Attend the opening of Miller & Myers this evening at 104 Calhoun street

Farmers' 6th Annual Excursion via. G. R. & I. to Grand Rapids on Tuesday, October 9th, '94. Returning, trains will leave Grand Rapids at 7.00 p. m., giving 9 hours in the city. Remember the Date, Oct. 9th, 1894. 22tf

Card of Thanks.

Mr and Mrs. Otto Stoll, of South Wayne avenue, desire in this manner to extend sincere thanks to their neighbors and friends who so kindly assisted and sympathized with them in their late sad bereavement

Base Ball Sunday and Monday, Sept. 30th and Oct. 1st, at Centlivre Park.

Notice.

Sept. 27th, 1894.

The regular annual meeting of the members of Plymouth Congregational church and society will be held in the church parlors on Wednesday the 10th day of October, 1894, at 7.30 o'clock p. m. for the purpose of the election of officers and transacting any other business that may come before such meeting. By order Board of Trustees.

P. L. Porter, Clerk

Home Seekers' Excursion.

The Nickel Plate will sell reduced rate tickets to points west, northwest and southwest on Sept 25 and Oct. 9. Tickets good for 20 days

Call on M C Baker, Dist. Pass. Agt. for other information. 17tf.

Base Ball Sunday and Monday, Sept. 30th and Oct. 1st, at Centlivre Park.

Go to the new daily fish market, 17 West Main street. They are receiving fresh fish and oysters daily. Leave your orders before going elsewhere.

A. B. White, of 8 Arcade, received a large consignment of high grade wheels that he will close out at prices that will make them sell quick. Do not miss the opportunity to get a first-class wheel for a small sum of money. 18tf

Smoke F. G. and Frank's Choice, the finest cigars in the town for 5c.

Ponca Indians' Base Ball Club vs. Fort Wayne. (Best nine.)

White Loaf Flour, for sale by all first-class dealers. 19tf

MEN'S * SUITS!

Do you want a good, servicable suit for little money? If so, we can attend to your wants. We have placed on sale

12 STYLES AT $5, $6, $7 and $8,

That are fully worth $10 a suit.

They come in Single Breasted and Double Breasted Sacks, and the Long Cut Sack. Dark and Medium Cassimers, Cheviots, and Scotch Cloths are the material they are made from.

Our $12, $15 and $18 Suits

Are perfect in style and equal to tailor-made clothing.

FRIENDS' ENTERPRISE,

One Price Clothiers and Hatters,

Cor. Calhoun and Berry Sts.

E. J. GOLDEN,

We have just received a large shipment of

TRUNKS, VALISES, LADIES' HAT BOXES, GENT'S DRESS SUIT CASES, TELESCOPES, TRUNK and SHAWL STRAPS.

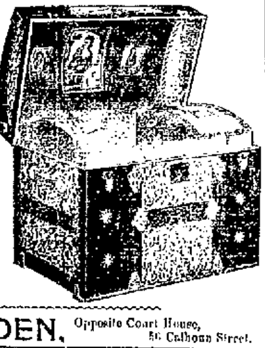

E J. GOLDEN, Opposite Court House, 56 Calhoun Street.

BUY YOUR NEW SHOES and RUBBERS

—AT—

S. B. THING & CO.'S

MAMMOTH NEW SHOE HOUSE, 32 CALHOUN ST.

Large Red Boot, (The Old Vordermark Stand).

Randall's Bicycle Messenger Service.

ANY one needing a messenger will do well to give us a call. We guarantee quick delivery and our charges very reasonable. We will deliver circulars and dodgers in small or large quantities. We make a specialty of delivering messages to the country and surrounding towns. While the ordinary messenger is a foot, we will cover the same distance in one tenth of the time. Prompt delivery is our motto.

RANDALL CYCLE CO.,

21 West Berry St.

Telephone, No. 311.

EXTRAORDINARY BARGAINS

FOR THIS WEEK.

Special lot very fine 40-cent straw matting this week at 25c.

Special purchase of twenty-five Antique Oak finish Bedroom suits, with large bevel mirrors in Cheval Dressers; suits worth $25 to $30, selling at $17. Will not last long.

Beautiful Bird's Eye White Maple Bedroom suit—very nobby—worth $75 for $30.50. Dresser has a special shape French mirror in it. This suit would cost you about double if purchased in Chicago or Grand Rapids.

Curly Birch Center Tables—new design, $4.85.

Special sale of 100-piece Dinner Sets of imported and domestic.

Porcelain China at $5.45, $6 45, $8.90, $9.25, and up to $20.00. We save you fully one-third on these goods.

POSTERS.

DEMOCRATIC RALLY!

FORT WAYNE, FRIDAY, OCT. 5TH.

Gov. Claude Matthews and David Turpie

Will speak at Saengerbund Hall at 1:30 and 7:30 p. m.

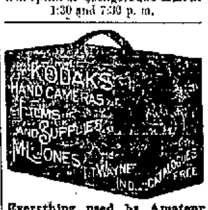

Everything used by Amateur Photographers at 44 Calhoun St., second floor.

DR. T. J. DILLS

No. 26 W. Wayne St.,

Makes a Specialty of all Diseases

—OF THE—

Eye and Ear

OFFICE HOURS: 9 to 12 a. m. and 2 to 5 p. m.

FARNEN DANCING ACADEMY:—

Classes Meet as Follows:

Monday and Thursday—Beginners.
Friday—Advanced
Children's Classes will be formed Saturday, October 6.
Private lessons given at the hall at any time. For further particulars call at the Hall in the Foster Block.
Pupils will be admitted to Class at any time.

We want a GHOST of a show if you want an Organ. High Organs at low prices. Terms to suit. The Kyle Music Co, 32 Calhoun St.

THE CHICAGO CARPET RUG MFG'R, At Cor. Wells and Superior Sts, Fort Wayne, Ind

Will weave Rugs from old, and new carpet scraps of either Body Brussels, Tapestry, Moquette, Wilton and Velvet Brussels. Five yards of carpet to the square yard. Also Rugs can be made from Ingrain Carpet, which will only take 1½ to one square yd. Prices greatly reduced. K. REHLING Prop'r.

SACRIFICE.

I have the exclusive sale of lot 177 Williams addition on the west side of Calhoun St., near Taber. It can be bought RIGHT. Owner wishes to dispose of it quick—for cash

JOHN DREIBELBISS, 3 and 4 Pixley and Long Block.

NEW YORK HAIR BAZAAR, Switches, Alcohol Lamps, Novelties in Hair Ornaments, Hair Dressing, Manicuring. MISS E. C. RODENBECK, No. 29 E. Washington St.

Attend night school at Ft. Wayne Business College Monday, Tuesday, Thursday and Friday evenings.